

Senturus Analytics Connector

Installation and Configuration Guide

Contents

Architecture Overview	4
Client and Server on One Computer	4
Client and Server on Different Computers	5
Tableau and Analytics Connector	6
Power BI and Analytics Connector	8
Requirements	9
Hardware Requirements	9
Software Requirements	9
User Permission Requirements	10
Hardware Sizing	10
Installation	12
Before Installation	12
Server Installation	13
Client Installation	21
Install Prerequisites Manually	26
Use Amazon Corretto	27
Linux Server Installation	29
Linux Client Installation	31
Uninstall the Analytics Connector	32
Updating License File	33
Data Source Configuration	34
Launching the Data Source Configuration Utility	34
Configuring Cognos	35
Power BI Custom Data Connector	44
Service Configuration	47
Launching Service Configuration Utility	47
Using Service Configuration Utility	48
SSL on Analytics Connector Server	53
SSL on Cognos Dispatcher	55

Proxy between Analytics Connector Server and Cognos Server	58
Advanced Topics & Notes	59
Using the Analytics Connector with Tableau Online	59
Install and Configure Power BI Gateway	60
Finding Cognos Installation Information	63
Dead connections and TCP keepalive	67
Download root SSL certificate from Cognos using Google Chrome	68
Upgrade and Migrate the Analytics Connector Server	69
Model Caching	70
4.X to 5.X Upgrade process	71
3.X to 4.X Upgrade process	72
Troubleshooting	74

Architecture Overview

The Senturus Analytics Connector supports many different customer environments and use cases. Review the supported architectures below to decide which installation(s) are appropriate for your environment.

Client and Server on One Computer

Installing and running the Analytics Connector server and client on the same computer lets you set up an environment quickly without much assistance from your system administrators, thus it is a good choice when you are evaluating the Analytics Connector.

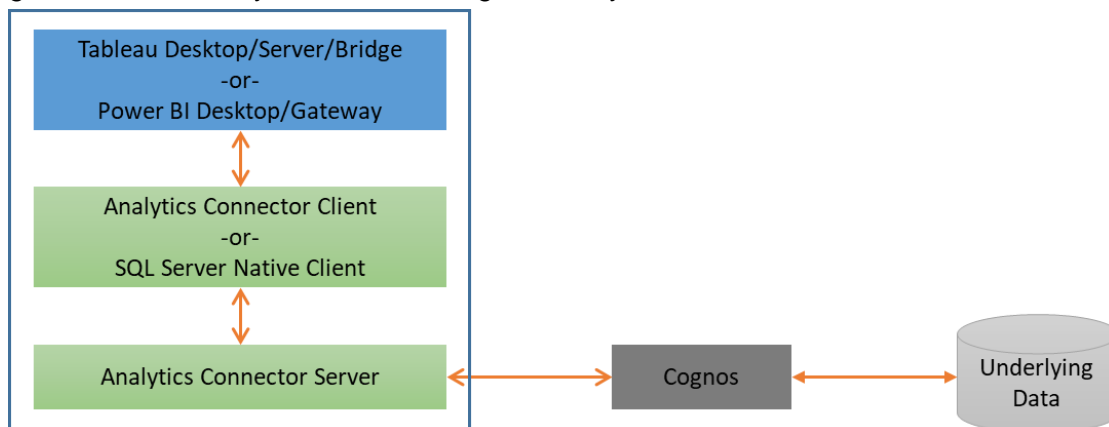

To install in this mode, follow [Server Installation](#), [Data Source Configuration](#) and [Service Configuration](#) to install and configure the Analytics Connector server on a computer. If you plan to use a SQL Server database connection, make sure SQL Server Native Client 11 or above is installed on this computer.

Client and Server on Different Computers

Like any other database server, installing the Analytics Connector server on a centralized computer and installing client applications alongside is a more reliable option for production environments. This allows centralized administration of configuration data and minimal or zero client software to be installed on each client.

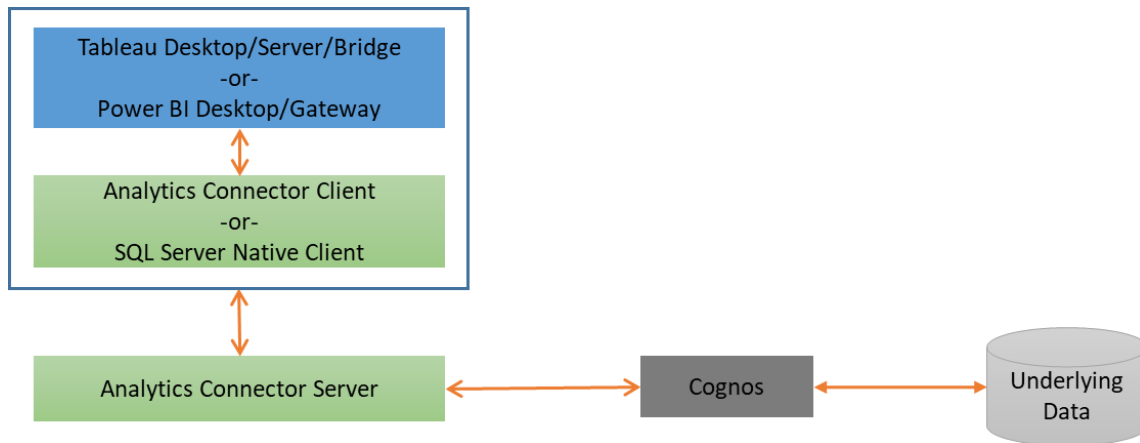

To install in this mode, follow [Server Installation](#), [Data Source Configuration](#) and [Service Configuration](#) to install and configure the Analytics Connector on a server.

If you want to use the Senturus Analytics Connector ODBC driver or the Senturus custom data connector for Power BI (which requires Senturus Analytics Connector ODBC driver), follow [Client Installation](#) to install the ODBC client on each client computer. If you plan to use SQL Server database connection, make sure SQL Server Native Client 11 or above is installed on each client computer.

Tableau and Analytics Connector

You can access the Analytics Connector server via the following options:

- From Tableau Desktop directly.
- Log in to on-premise Tableau Server and access pre-defined data sources via a Web browser or Tableau Desktop, and Tableau Server will access Analytics Connector server on your behalf.
- Log in Tableau online and access pre-defined data sources via a Web browser or Tableau Desktop. Tableau online will forward your requests to Tableau Bridge, and Tableau Bridge will access Analytics Connector server on your behalf.

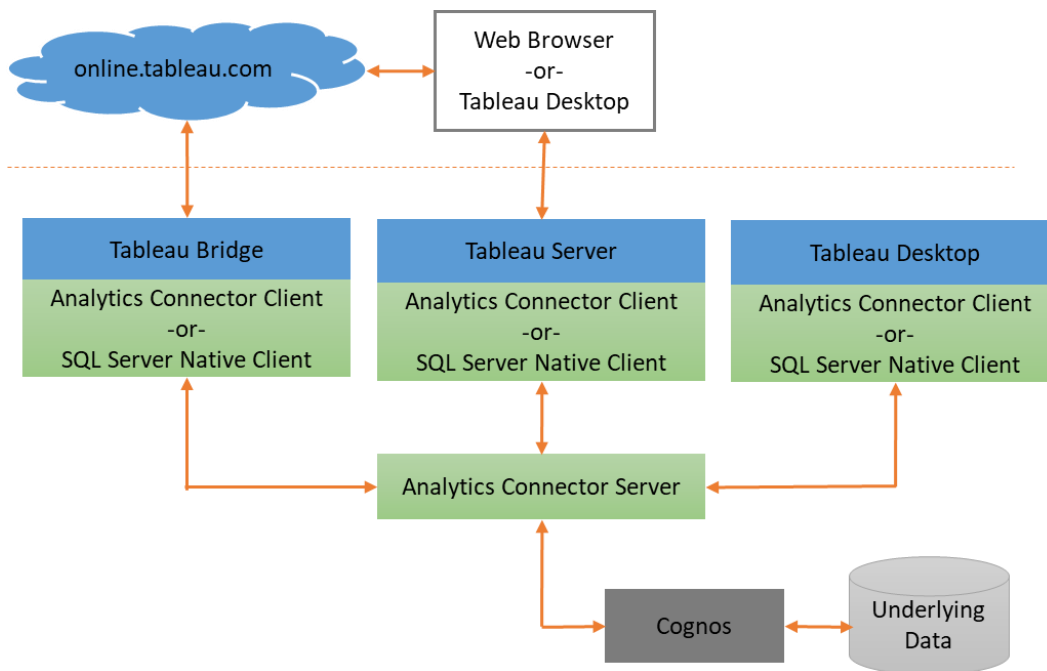

In the second and third case, it is not necessary to install the Analytics Connector client on Tableau Desktop that accesses the published data sources (TDS) through Tableau Server or Tableau online.

The Server Components can be installed on a Tableau Server, Cognos server, or a separate/dedicated computer. By installing on the same computer where Tableau/Cognos reside, you reduce network traffic but increase CPU/RAM usage.

To install in this mode, follow [Server Installation](#), [Data Source Configuration](#) and [Service Configuration](#) to install and configure the Analytics Connector service on a server.

If you plan to use the Senturus Analytics Connector ODBC client, then follow [Client Installation](#) to install the ODBC client on each computer that runs Tableau Desktop/Server/Bridge. If you plan to use SQL Server database connection, make sure SQL Server Native Client 11 or above is installed on each client computer.

And finally, follow [Using the Analytics Connector with Tableau](#) Online if you are using the Analytics Connector behind Tableau Bridge.

Power BI and Analytics Connector

In addition to accessing the Analytics Connector directly from Power BI Desktop, you can access it via Power BI online from a web browser or Power BI Desktop. Power BI online will forward your requests to Power BI Gateway which in turn accesses the Analytics Connector on your behalf.

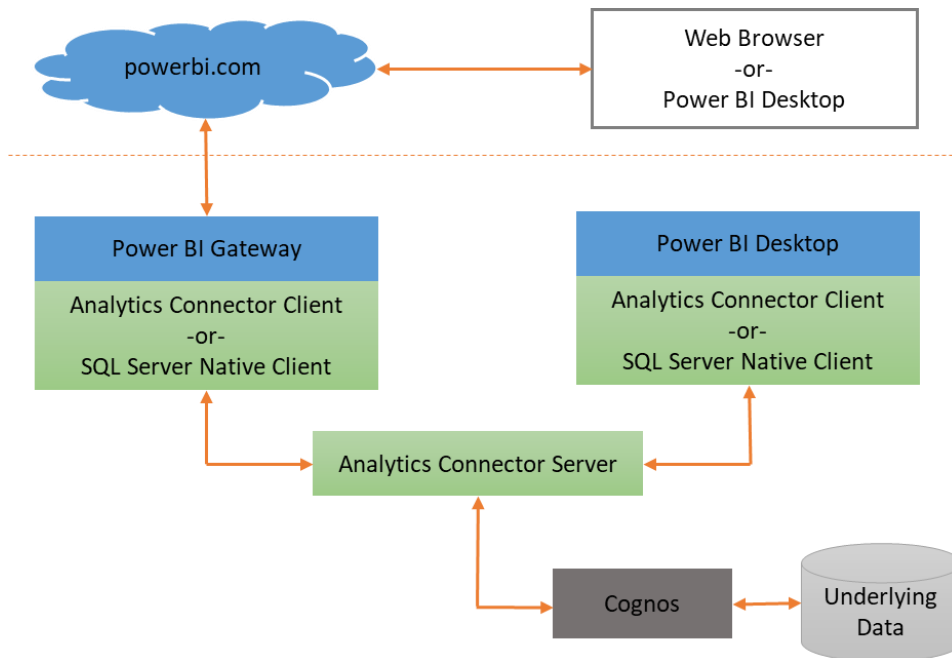

It is not necessary to install the Analytics Connector on the local machines where Power BI Desktop is used to access published data sources (Power BI datasets) through the Power BI service or for users who only view or modify visualizations on the Power BI service using a web browser.

The Server Components can be installed on the Power BI Gateway server, on a Cognos server, or on a separate/dedicated computer. By installing on the same computer, you reduce network traffic but increase CPU/RAM usage.

To install in this mode, follow [Server Installation](#), [Data Source Configuration](#) and [Service Configuration](#) to install and configure the Analytics Connector service on a server.

If you plan to use the Senturus custom data connector for Power BI (which requires the Senturus Analytics Connector ODBC driver), then follow [Client Installation](#) to install the ODBC client on each computer that runs Power BI Desktop/Gateway. If you plan to use SQL Server database connection, make sure SQL Server Native Client 11 or above is installed on each client computer.

And finally follow [Install and Configure Power BI Gateway](#).

Requirements

Hardware Requirements

Before installing the Senturus Analytics Connector, please ensure your system meets the minimum hardware requirements:

- i7 or similar modern processor
- 8GB of RAM
- 200MB free disk space for product installation
- 10GB free disk space for temp files

Software Requirements

The Senturus Analytics Connector runs on any Microsoft supported version of Windows. It can also run on Linux, but it has only been tested against the CentOS and RHEL distros.

The Senturus Analytics Connector leverages several software components necessary for its operation. Our installer will check for the existence of these components automatically, but if your machine is not connected to the internet or has restrictions, you may need to install these manually. Please refer to the “[Install Prerequisites Manually](#)” section for detailed information.

Java

The Senturus Analytics Connector is built to use Oracle Java 8 (Java 1.8 u202 and above) and that is what is used for all development and testing. Existing and new feature sets/functionality are always guaranteed to work with Oracle Java 8.

That said, Senturus is aware of the OpenJDK project and specifically Amazon’s implementation of the Java SE specification in [Amazon Corretto](#). We have tested fundamental functionality using Amazon Corretto 8 and we have deemed it a viable alternative to Oracle Java 8. If you would like to use Amazon Corretto 8 with the Analytics Connector, please refer to the “[Use Amazon Corretto](#)” section for detailed information.

User Permission Requirements

For end users to connect to the Analytics Connector server and utilize configured data sources, they will need the following permissions:

- **Cognos requirements:**
 - Log on permission to Cognos server via specified namespace.
 - Access to the Cognos package(s) and report(s)
 - Capabilities of "Specification Execution", "Generate CSV Output" and "Generate XML Output"

Hardware Sizing

When estimating hardware requirements for the Analytics Connector server, the number of concurrent users is the key factor. Other than that, you need to consider your Cognos report performance, the network bandwidth between Cognos server, the Analytics Connector server and Tableau/Power BI. Also, you can consider the hardware differences between Cognos server and Analytics Connector server.

After getting a query from Tableau/Power BI, the Analytics Connector server sends a run report request to Cognos server and streams the report output back to Tableau/Power BI. The difference between overall query execution time (seen from Tableau/Power BI) and Cognos report execution time, is the overhead added by Analytics Connector.

We did a performance test using IBM Cognos sample packages, running Cognos server and Analytics Connector server on two separate computers of same hardware. The result shows that Analytics Connector adds no more than 10% overhead on top of Cognos report execution time, which means that Analytics Connector spends 90% CPU time waiting Cognos. So, it is safe to estimate that one CPU can serve at least 5 concurrent users.

The Analytics Connector runs within a JVM. It only needs 200MB of RAM when it initially starts up. Each active connection (that connects to Cognos server) costs 50-100MB.¹

If you have 200 registered users that will be using Analytics Connector, and 20 users will be using it concurrently, you can use the following hardware sizing recommendation:

- 20 users * (100 MB/user) + 200 MB = 2.2 GB
- 20 users * (0.2 CPU/user) = 4 CPU

¹ A Power BI desktop report may maintain multiple connections to the Analytics Connector server, but these database connections cost much less resources than connections between Analytics Connector server and Cognos. And since the Analytics Connector server utilizes a Cognos connection pool, it makes sense to use active users to estimate the hardware requirement than to use the real database connections between Power BI and Analytics Connector server.

Installation

Before Installation

To install and configure Analytics Connector server, you will need the following permissions and information:

- Administrator permission on the machine(s) the software will be installed on.
- Cognos requirements:
 - The Cognos version your organization is running (ex. 11.0.12)
 - Cognos Dispatcher URL (ex. <http://host:port/p2pd/servlet/dispatch>)
 - Cognos Namespace ID (ex. SENTURUS_AD)
 - Cognos CSV output settings
 - Cognos username and password
 - Access to the Cognos package(s) to be configured

To install the Analytics Connector client, you will need the following permissions:

- Administrator permissions on the machine(s) the software will be installed on.

Server Installation

Download the latest version of the Analytics Connector installer to the machine where you will be installing it. You can download this installer here: <https://www.senturus.net/connector-download/>

Once downloaded, run AnalyticsConnector_[version].exe with administrator privilege.

You will be prompted by **User Access Control (UAC)** to allow this app to make changes to your device. Click **Yes** to allow the installer to run.

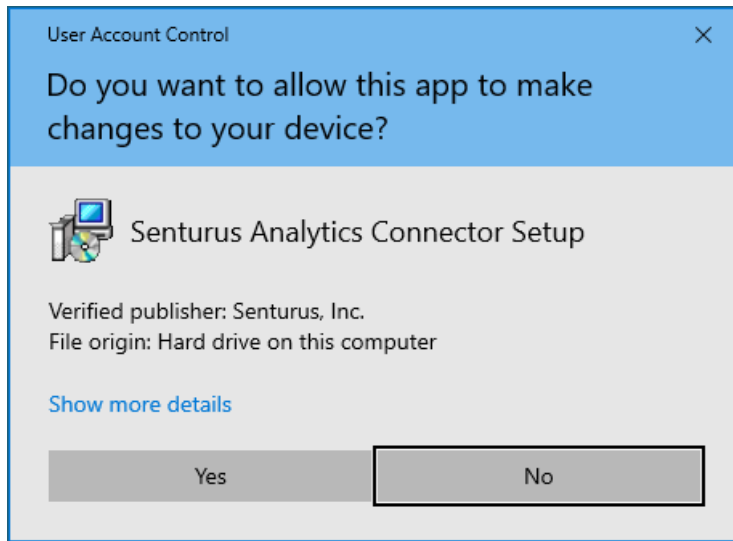

Click **Next** on the welcome page.

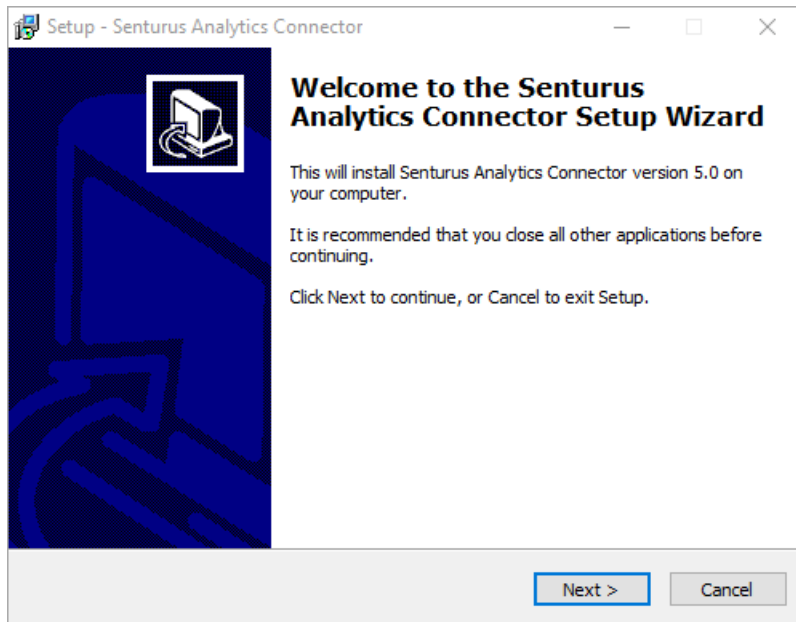

If any prerequisite software is missing, you will be prompted to download and install it. Otherwise, the installer will skip the next two steps and jumps to the “Select destination location” page directly.

If the installer cannot download prerequisite software over the Internet, you’ll need to [install missing prerequisite software manually](#).

Click **Next** to download and install any missing prerequisites.

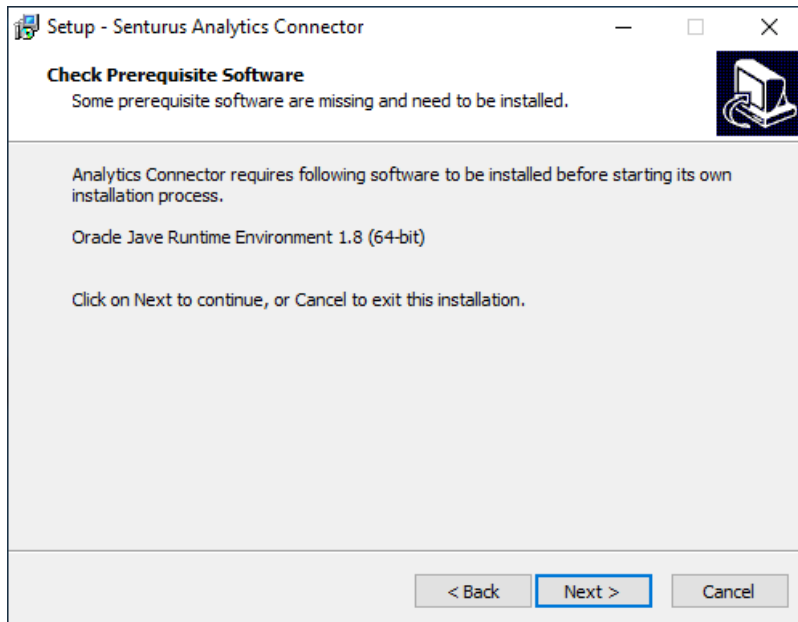

Installer will download prerequisite software and install it automatically.

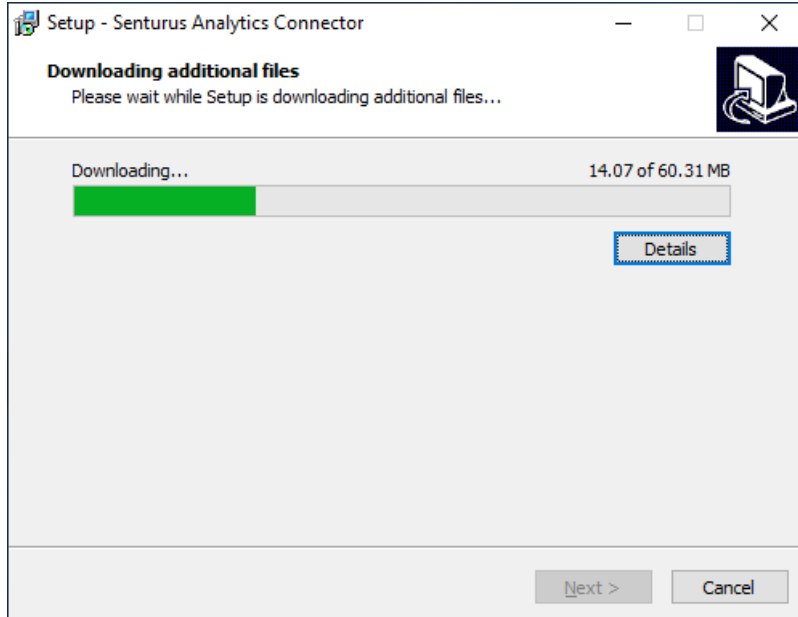

Click **Next** after all prerequisite software is installed and the “Next” button becomes enabled.

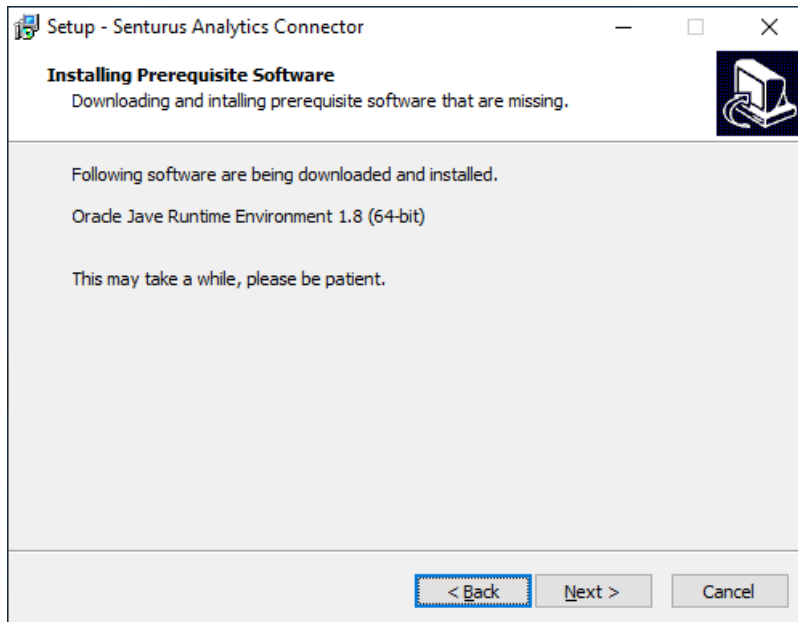

Select an installation directory. The default is *C:\Program Files\Senturus\Analytics Connector*. Click **Next**.

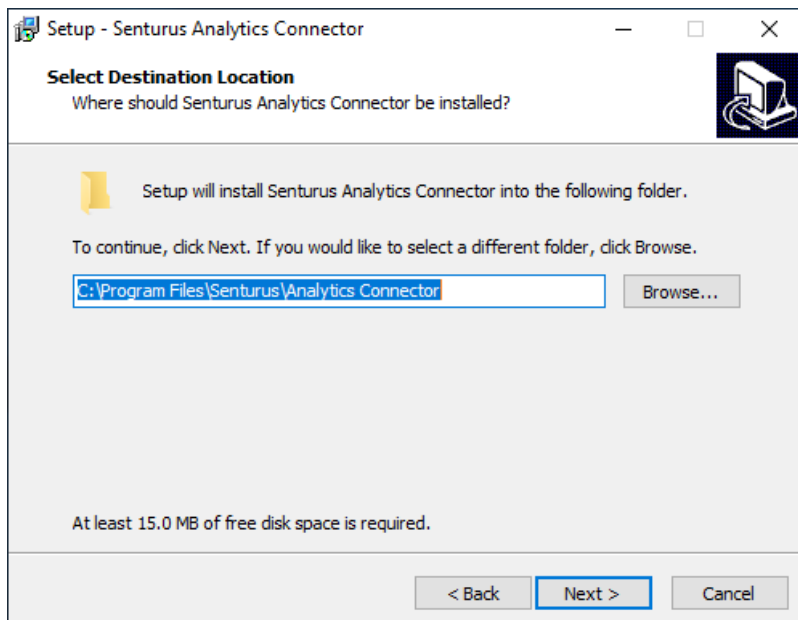

License Key

In order to use the Analytics Connector, you will need a “Senturus.key” file from Senturus. A free trial key is available by contacting CustomerSupport@senturus.com. Once purchased, you will receive a key from Senturus tied to your purchased licenses.

Open the key file using a text editor (i.e. Notepad). Copy all the content and paste it into the in **Key File** page input.² Click **Next**.

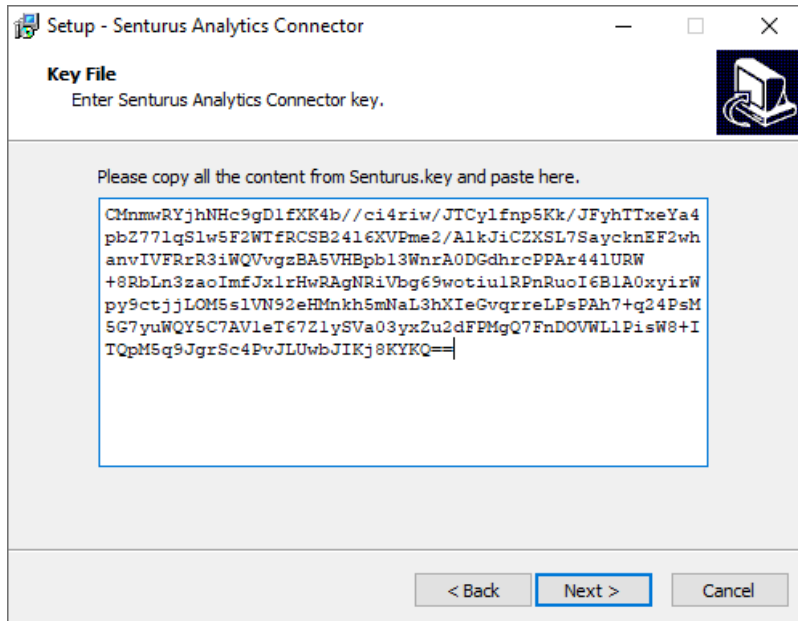

² If you are upgrading and already have a Senturus.key file in the installation directory, the installer will read it and automatically populate the content.

A message window will appear displaying your license key information. Review it and click **OK**.

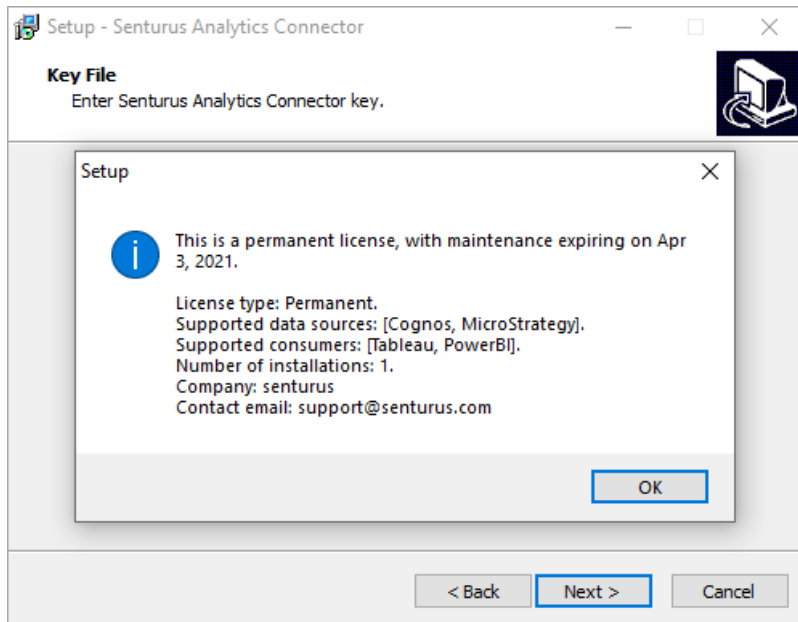

If your license key is for a Cognos data source, the following page will appear. Select the version of your Cognos server. Click **Next**.

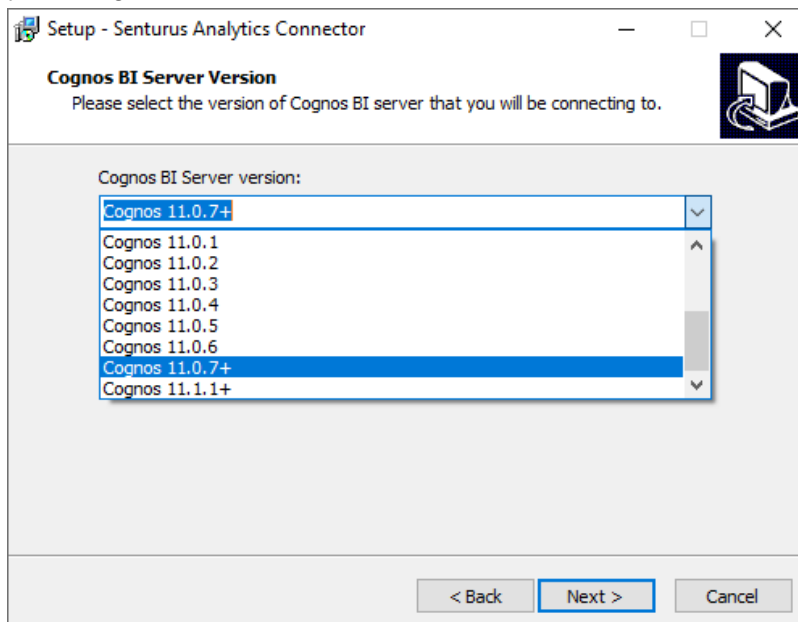

When installing Server Components, you will be prompted to enter two port numbers – Senturus Analytics Connector runs as PostgreSQL server and SQL server and listens on both ports. Make

sure this port is not used by other applications/services. Click **Next**.

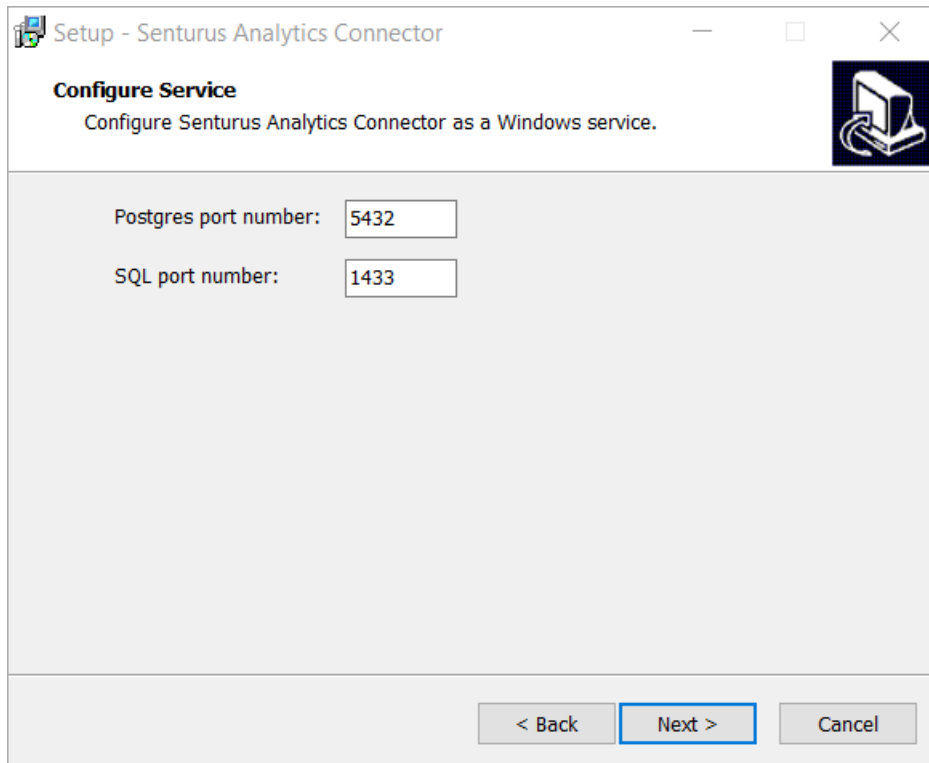

Setup - Senturus Analytics Connector

Configure Service
Configure Senturus Analytics Connector as a Windows service.

Postgres port number: 5432

SQL port number: 1433

< Back Next > Cancel

Review installation options. Click **Install**.

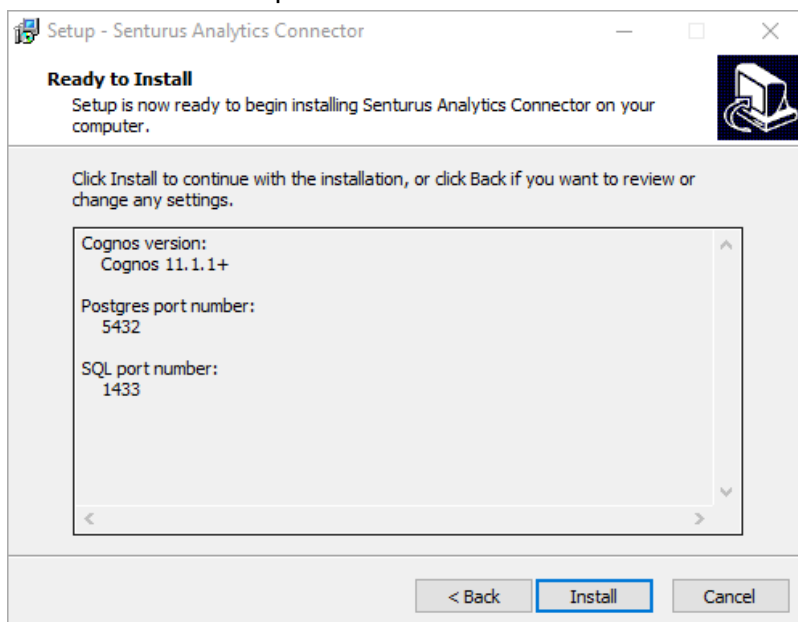

Setup - Senturus Analytics Connector

Ready to Install
Setup is now ready to begin installing Senturus Analytics Connector on your computer.

Click Install to continue with the installation, or click Back if you want to review or change any settings.

Cognos version:
Cognos 11.1.1+

Postgres port number:
5432

SQL port number:
1433

< Back Install Cancel

Installer will install Analytics Connector client at the end of installation automatically.

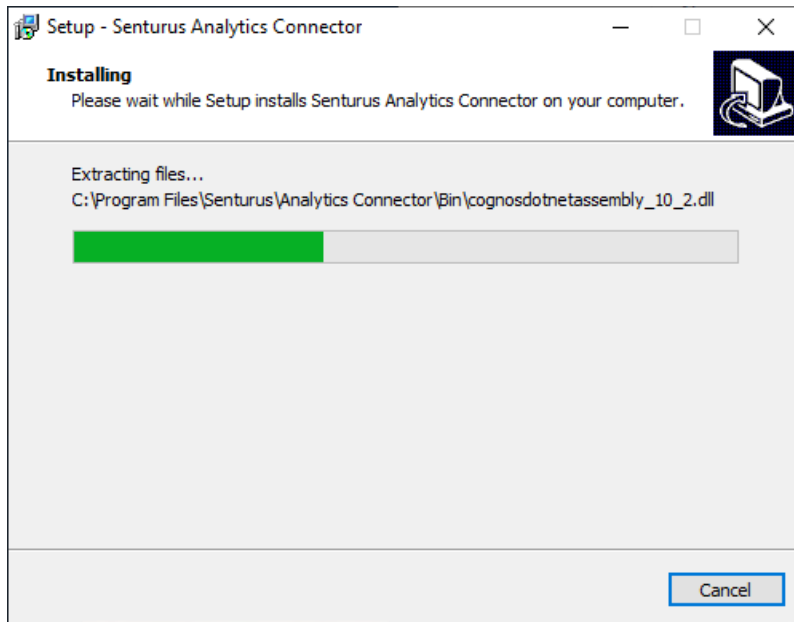

Once done, the installation completion page will appear. If the installer installed prerequisite software, for example Java/Visual C++ redistributable, it may prompt to reboot your computer. The Analytics Connector server can work without rebooting, so you can choose "No, I will restart the computer later".

Click **Finish**.

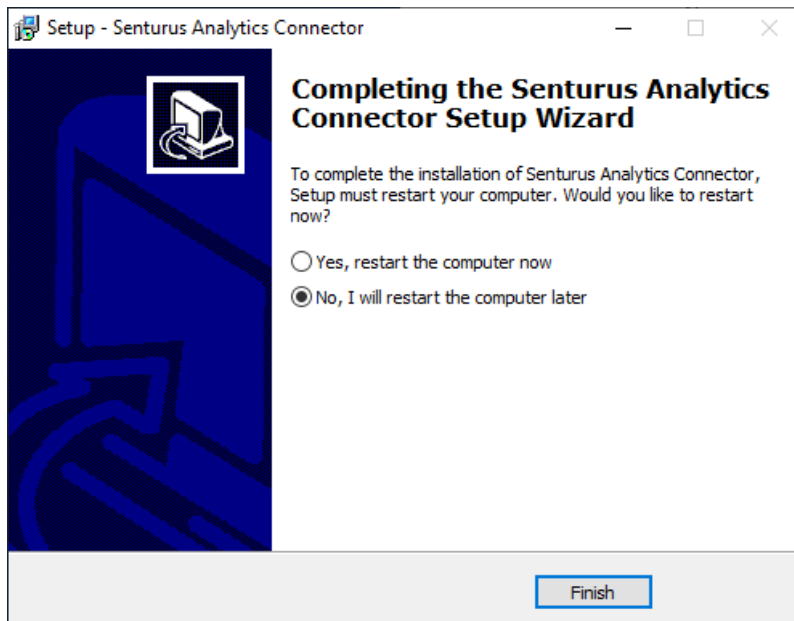

Client Installation

If you plan to use a SQL Server database connection, you need to install SQL Server Native Client 11 or above. The download can be found here: <https://www.microsoft.com/en-us/download/details.aspx?id=50402>

If you want to use the Senturus Analytics Connector ODBC driver, or Senturus custom data connector for Power BI (which requires the Senturus Analytics Connector ODBC driver), follow steps below to install the Senturus Analytics Connector client.

Download the latest version of Analytics Connector ODBC client installer to the machine where you will be installing it. You can download it here: <https://www.senturus.net/connector-download/>

Once downloaded, run *AnalyticsConnectorODBC_[version].exe* with administrator privilege.

Click **Yes** to allow the installer to run.

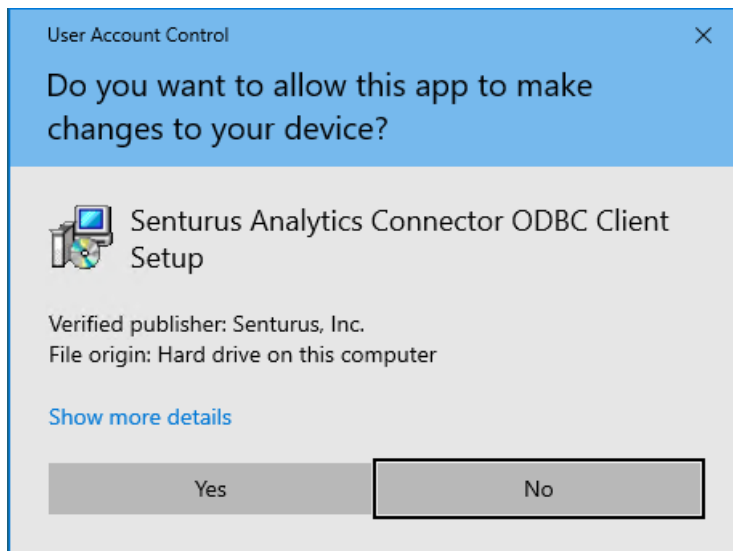

Click **Next** on the welcome page.

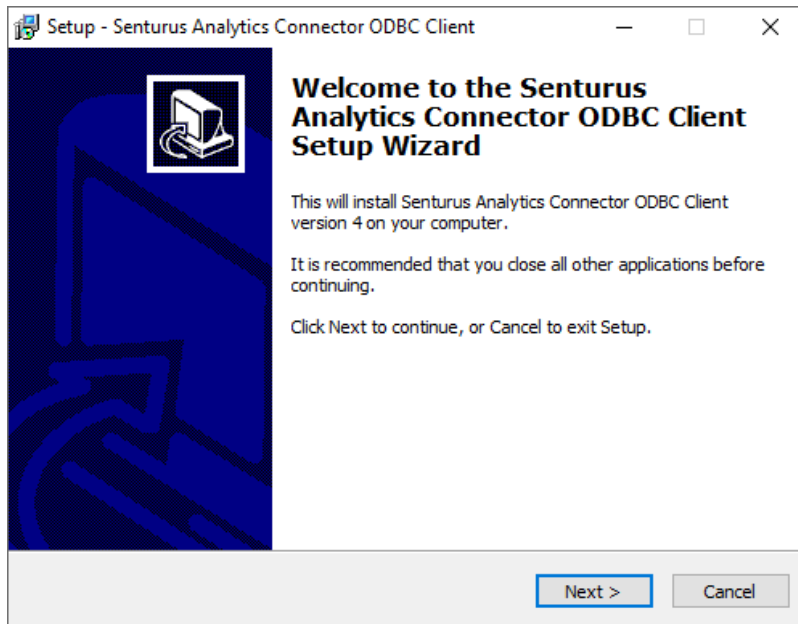

If any prerequisite software is missing, you will be prompted to download and install it. Otherwise, the installer will skip next two steps and jumps to “Select destination location” page directly.

If installer cannot download prerequisite software over internet, you need to [install missing prerequisite software manually](#).

Click **Next** to download and install any missing prerequisites.

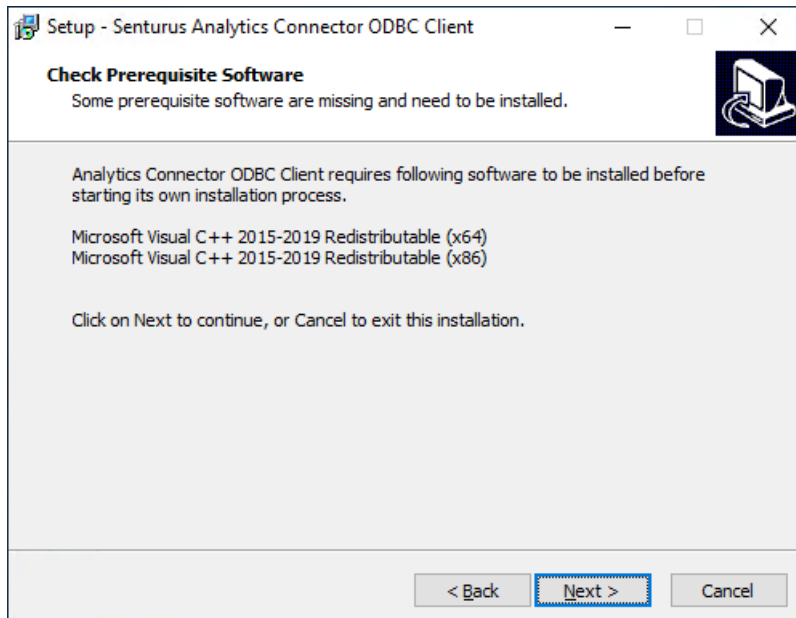

Installer will download prerequisite software and install it/them automatically.

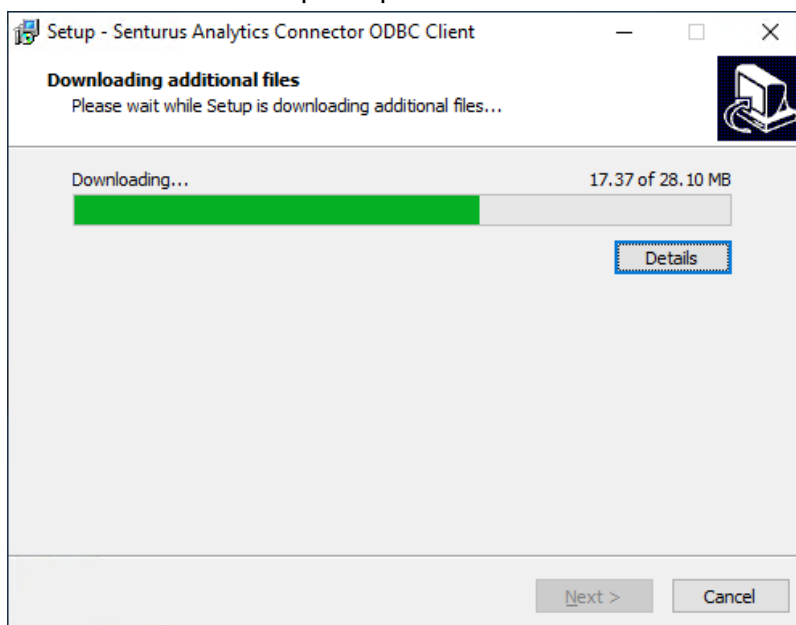

Click **Next** after all prerequisite software are installed and Next button become clickable.

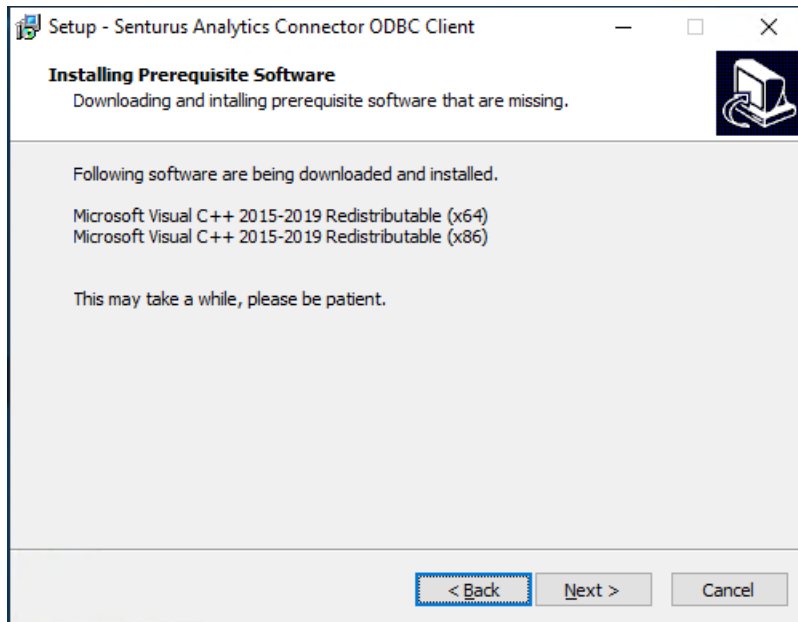

Click **Next**.

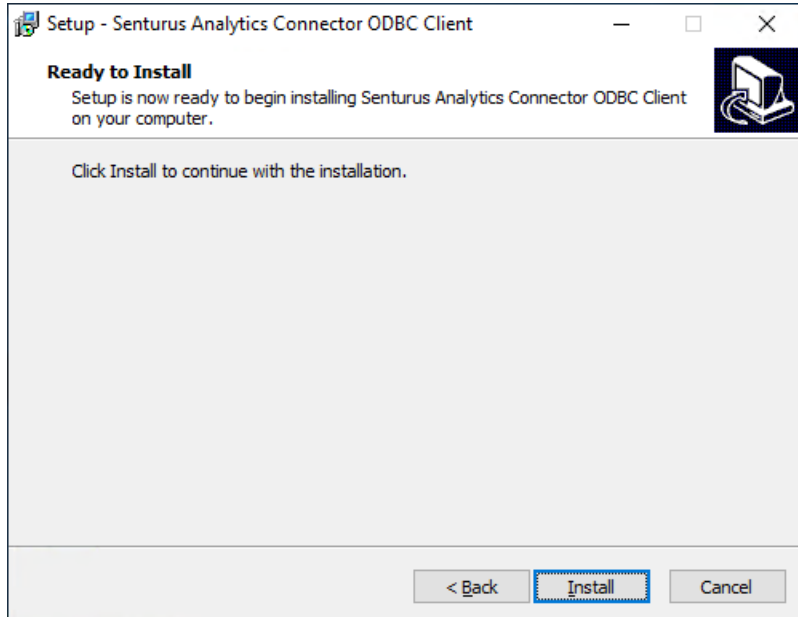

Click **Finish**.

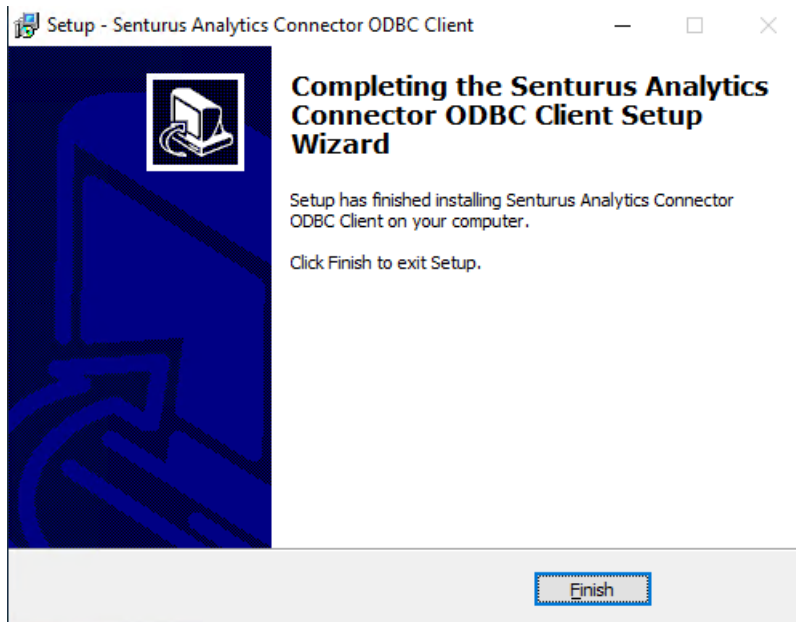

Install Prerequisites Manually

If you do not have Internet access, or your access to prerequisite installers is blocked, you may need to download and install prerequisites manually before installing the Analytics Connector.

For Analytics Connector server, you need:

Java Runtime 1.8 u202 or later (64bit) from <https://www.java.com>

OR

Amazon Corretto 8 (See [Use Amazon Corretto](#) section)

Microsoft .net Framework 4.5+ from
<https://dotnet.microsoft.com/download/dotnet-framework/net45>

For Analytics Connector client, you need:

Microsoft Visual C++ Redistributable (64bit) from
https://download.visualstudio.microsoft.com/download/pr/cc0046d4-e7b4-45a1-bd46-b1c079191224/9c4042a4c2e6d1f661f4c58cf4d129e9/vc_redist.x64.exe

Microsoft Visual C++ Redistributable (32bit) from
https://download.visualstudio.microsoft.com/download/pr/0c1cfec3-e028-4996-8bb7-0c751ba41e32/1abed1573f36075bdfdc538a2af00d37/vc_redist.x86.exe

Run the Analytics Connector installer on the target computer where you want to install server or client, it will check which prerequisite software are missing. Then download the missing software from a computer with internet access, using URL above.

Copy these files to your target computer and install them by running these executables.

Once those prerequisites are installed, you can launch the Analytics Connector installer again.

Use Amazon Corretto

The Analytics Connector installer now allows for either Oracle or Amazon's Java implementation to be downloaded during its pre-requisite software download phase. If neither version is installed, the user will be able to select one of the two.

In the case that Oracle's Java is already installed and you want to migrate to Amazon Corretto, you'll have to download the Amazon Corretto 8 Windows JRE manually. Choose the right version for your computer's architecture at <https://docs.aws.amazon.com/corretto/latest/corretto-8-ug/downloads-list.html>. Install anywhere on the target machine.

Now, turn off the Analytics Connector service via the Windows Services application.

Navigate to the Service Configuration utility. See [Launching Data Source Configuration Utility](#) for more details.

In the "Java" tab, uncheck the "Use default" checkbox. Next, click the ellipsis button next to the "Java Virtual Machine" textbox. Select the "jvm.dll" for the Amazon Corretto version installed. Below you can see an example of the Service Configuration utility.

Note: You only need to uncheck "Use default" if the desired JRE isn't already your default.

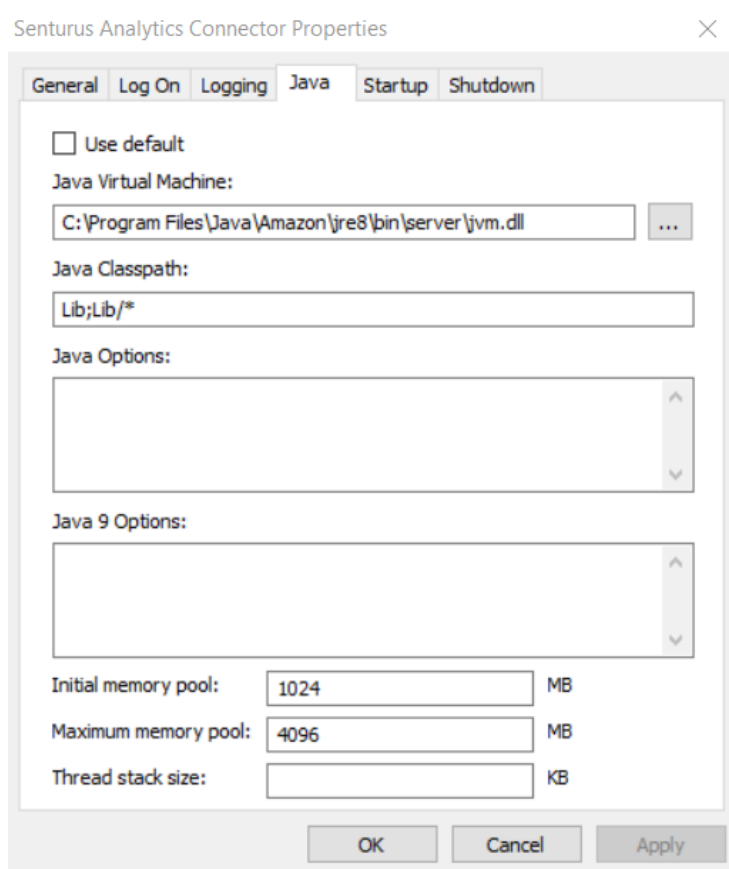

Turn on the Analytics Connector service via the Windows Services application. Setup is complete and now the Analytics Connector will use the Amazon Corretto JRE.

Linux Server Installation

To install the Analytics Connector server component on a Linux server, follow the below instructions:

- 1) Install the Server Components to a Windows system using the Windows installer. Use the Data Source Configuration tool to setup your servers and databases.

- 2) Create a folder on the Linux Server for the Analytics Connector application. Example:

```
> cd /opt  
> sudo mkdir analytics-connector
```

- 3) Transfer the following files and folders from the windows system to the new folder on the Linux server:

- a. Database (folder)
- b. Lib (folder and contents)
- c. Log (folder)
- d. DataSourceConfig.xml (file – configuration information)
- e. Senturus.key (file – license information)

- 4) Grant Read/Write access to the above directory for the user(s) who will run Analytics Connector server.

- 5) Install Java Runtime Environment (JRE) 1.8 u202+ on the Linux server (if not already installed).

- 6) Start Analytics Connector server on the Linux server using the following command:

```
> java -Dsenturus.server_home=/opt/analytics-connector -classpath Lib:Lib/*  
-Xms2048m -Xmx8192m com.senturus.server.Server start 5432 1433
```

If you need to customize JVM and/or the Analytics Connector server, add extra parameters. The following command adds JVM trustStore and changes PostgreSQL listening port to 8765:

```
> java -Dsenturus.server_home=/opt/analytics-connector  
-Djavax.net.ssl.trustStore=SSL/trustStore  
-Djavax.net.ssl.trustStorePassword=changeit
```

```
-classpath Lib:Lib/* -Xms2048m -Xmx8192m com.senturus.server.Server start  
8765 1433
```

For more information, please refer to Using Service Configuration Utility.

- 7) (Optional) Create a service that starts Analytics Connector server when the server reboots.
- 8) (Optional) From a computer where Senturus Analytics Connector client and/or SQL client is installed, create a connection to Analytics Connector server to test the installation.

Linux Client Installation

To install the Analytics Connector client component on a Linux server, follow the below instructions:

- 1) Install the PostgreSQL ODBC driver 11.0+ on the Linux server. Various distros have binaries available at <https://www.postgresql.org/download/>.
- 2) Open `/etc/odbcinst.ini`, copy PostgreSQL section and make an alias named “Senturus Analytics Connector” as bellow:

```
# Senturus Analytics Connector ODBC driver
[Senturus Analytics Connector]
Description = Senturus Analytics Connector ODBC driver
Driver64 = /usr/pgsql-11/lib/psqlodbcw.so // psql driver path
FileUsage = 1
```

Uninstall the Analytics Connector

You can uninstall the Analytics Connector server and client in two ways:

1. Use the Windows “Add or Remove Programs” tool.
2. Go to Analytics Connector Installation folder (Typically "C:\Program Files\Senturus\Analytics Connector" for Connector server and "C:\Program Files\Senturus\Analytics Connector ODBC Client" for Connector client and run unins000.exe.

Updating License File

The license file (Senturus.key) is checked every time the Senturus Analytics Connector service starts. If your license is expired, the Senturus Analytics Connector service won't start.

To confirm this is the root cause of the service not starting, open "C:\Program Files\Senturus\Analytics Connector\Log\java.log" in a text editor and go to the bottom of this file. You will see a log entry as below:

```
2022-04-28 11:45:24 FATAL com.senturus.jdbc.JdbcDriver : 229 -  
java.lang.ExceptionInInitializerError: Your trial license has expired on Jan 31,  
2022. Please contact CustomerSupport@senturus.com or (888)601-6010x804 for  
assistance.
```

In this case you need to obtain a new license file from Senturus. Once you get a new license file, updating it is as simple as to save the new "Senturus.key" file under "C:\Program Files\Senturus\Analytics Connector" folder and replace the old one.

Data Source Configuration

After the Analytics Connector server has been installed, the databases need to be configured.

Launching the Data Source Configuration Utility

The Data Source Configuration utility modifies the DataSourceConfig.xml file in the installation folder. This file can be created one time and copied to any other machine where you install the Analytics Connector server.

To run the Data Source Configuration utility, either:

Launch the program using the Start Menu

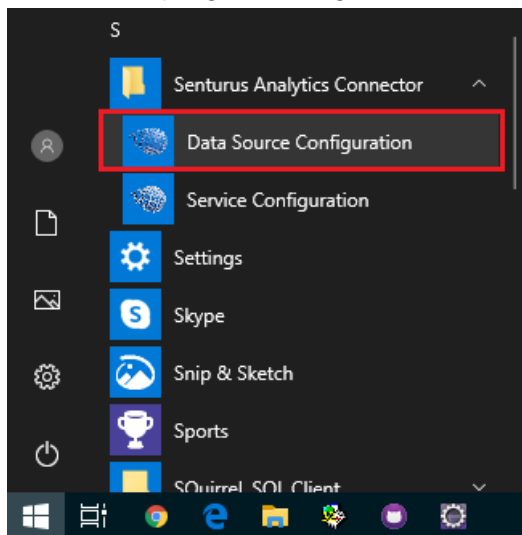

Or run the program located at {Installation Folder}\bin\SenturusDataSourceConfig.exe

Configuring Cognos

Launching the Data Source Configuration utility displays the **Edit Cognos Connection** window with its four tabs: Server, Advanced, Database and Logging.

Server tab

Here you can define the Cognos gateway URL, dispatcher URLs, namespace IDs and other options.

The Analytics Connector server supports multiple dispatcher URLs, but it always sends requests to the very first dispatcher unless it is unavailable. When the first dispatcher becomes unavailable, the Analytics Connector will send request to the second, third dispatcher, and so on. Even though the Analytics Connector only sends requests to a single dispatcher, load balancing is still achieved because Cognos dispatchers redistribute requests within Cognos.

The default authentication class is “*com.senturus.cognos.DispatcherAuthentication*”. If Cognos users can authenticate themselves via Cognos dispatcher by supplying username and password you don’t need to change the **Authentication Class Name**. If you want to use a custom authentication provider, contact Senturus for help.

When creating a package in Cognos Framework Manager, data modeler can hide intermediate namespaces while still include query subjects under hidden namespaces. Thus, in the Cognos reporting tool, those query subjects will appear under a grandparent namespace. The “**Map schema from:**” lets you decide if you want to show query subject as a table under the grandparent namespace (by checking “**Published package view**”) or under the hidden direct parent namespace (by checking “**Framework Manager model view**”).

Also, Framework Manager data modelers may put query subjects into different folder to avoid naming collision after hiding intermediate namespaces. In this case, you need to check “**Prepend folder name to table and calculation names**” to avoid naming collision in the Analytics

Connector server too.

- Server Type:** A dropdown menu showing 'Cognos'.
- Gateway URL:** A text field containing 'http://win00.ad.example.com/lbmcognos/bi/v1/disp'.
- Dispatcher URL:** A text area containing 'http://win00.ad.example.com:9300/p2pd/servlet/dispatch' and '<new>' below it.
- Namespace ID:** A text field containing 'LDAP'.
- Authentication Class Name:** A text field containing 'com.senturus.cognos.DispatcherAuthentication'.
- Standalone Calculation Table Name:** A text field containing 'AAA_CALCULATIONS'.
- Link Column Name:** A text field containing 'AAA_COLUMN'.
- Map schema from:** Two radio buttons: 'Published package view' (unselected) and 'Framework Manager model view' (selected).
- Prepend folder name to table and calculation names:** An unchecked checkbox.
- Automatically reconnect to Cognos server when it is disconnected by Cognos:** An unchecked checkbox.

At the bottom right, there are 'OK' and 'Cancel' buttons.

Advanced tab

This tab lets you define the CSV output format. It also lets you adjust what attributes to pull from PowerCube, TM1, Dynamic Cube data sources.

CSV Output Format

When a client application sends a query that selects data from a Cognos package to the Analytics Connector, the Analytics Connector server will generate a Cognos report spec, run it against Cognos as CSV, parse the output and finally return the dataset to the client application. If you changed the CSV output setting in Cognos, you need to specify the same setting here, otherwise Analytics Connector won't be able parse Cognos CSV outputs. See [CSV Settings](#) for details.

Level attributes for PowerCube, Dynamic Cube and TM1

By default, only levels will be mapped to ODBC columns. To show other attributes, check the corresponding options for the data source.

PowerCube Options

The following options apply to PowerCubes and can be modified to get the desired output in your BI client using the Analytics Connector. Any changes will require a server restart.

Show root level

- Shows Root Level measure/dimension. Will result in at least one additional table column. Disabled by default.

Show category code

- Shows “Category Code” Cube measure/dimension metadata. Will result in additional table column. Disabled by default.

Show long name

- Shows “Long Name” Cube measure/dimension metadata. Will result in additional table column. Disabled by default.

Show short name

- Shows “Short Name” Cube measure/dimension metadata. Will result in additional table column. Disabled by default.

Show member description

- Shows “Member Description” Cube measure/dimension metadata. Will result in additional table column. Disabled by default.

Dynamic Cube Options

The following options apply to Dynamic Cubes and can be modified to get the desired output in your BI client using the Analytics Connector. Any changes will require a server restart.

Show root level

- Shows Root Level measure/dimension. Will result in at least one additional table column. Disabled by default.

Show key

- Shows “Key” Cube measure/dimension metadata. Will result in additional table column. Disabled by default.

Show member description

- Shows “Member Description” Cube measure/dimension metadata. Will result in additional table column. Disabled by default.

TM1 Options

The following options apply to TM1 Cubes and can be modified to get the desired output in your BI client using the Analytics Connector. Any changes will require a server restart.

Show root level

- Shows Root Level measure/dimension. Applies to both named and unnamed hierarchies. Will result in at least one additional table column. Disabled by default.

Show leaf level for alternate hierarchies

- In the case of an alternate hierarchy existing, the alternate hierarchy dimension will be displayed. Will result in an additional table column. Disabled by default.

Show name

- Shows “Name” Cube measure/dimension metadata. Will result in an additional table column. Disabled by default.

Show attributes that match following names

- Specify the list of attributes names separated by comma that should be displayed. Will result in an additional table column. None are displayed by default.

Show attributes that match the following regular expressions

- Specify a list of regular expressions (regex) that will be applied on attributes to determine if they should be displayed. Will result in an additional table column. For example, to show all names in simplified Chinese, specify “.*_TC\$” in “*show attributes that match following regular expressions*” text box.

Show unnamed levels / Number of levels

- The Analytics Connector supports both named and unnamed TM1 hierarchy levels. However, you need to check “*Support unnamed levels*”, otherwise the Analytics Connector will skip all hierarchies without named levels.
- To detect how many levels are within a hierarchy without named levels, the Analytics Connector needs to send a query to Cognos to detect level depth. This query may significantly increase the connecting time if the hierarchy has many elements. You can use

“*Number of levels*” to control if you want Analytics Connector to run a query detecting number of level (setting it to 0) or use pre-defined number of level for all hierarchies without named levels (setting it to 1 – 9).

- For more information regarding TM1 named hierarchy levels, refer to the [Using Named Hierarchy Levels with TM1 Dimensions](#) documentation on the IBM Knowledge Center website.

Database tab

This tab lets you define packages to which you want to connect. Packages are represented as databases in the Analytics Connector.

Report folder to database schema mapping

Schema Name	Report Folder Search Path	Subfolders
Sample Reports	/content/folder[@name='Connector']/package[@name='GO Sales (query)']	<input checked="" type="checkbox"/>
Connector Reports	/content/folder[@name='Connector']	<input type="checkbox"/>
		<input type="checkbox"/>

To edit an existing database, select the database name in the “*Database name*” list, and edit associated properties. To change the database name, double click on its name.

To delete, select the database name in the “*Database name*” list, and press “delete” key on your keyboard.

To map a Cognos package or data module to a new database, double click the “<new>” entry in the “*Database name*” list and follow steps.

If there are multiple data source connections available for a Cognos package (not uncommon in development and testing environment where developers want to test reports against different environments), you will be prompted to select one when running a Cognos report. In that case, you need to specify “*Data source connection search path*” for the package.

You can give users access to “canned” Cognos reports (only list style reports are supported) by specifying “Report folder to database schema mapping”. Each folder will appear as a schema, and each report will appear as a table.

When using Cognos 11.0.7 or above, use the search tool to easily find your search path. Select a database, then click the magnifying glass  to search for the package, data module, connection or report folder.

You must first login to Cognos. Select the correct namespace and enter your Username and Password. Click **OK**.

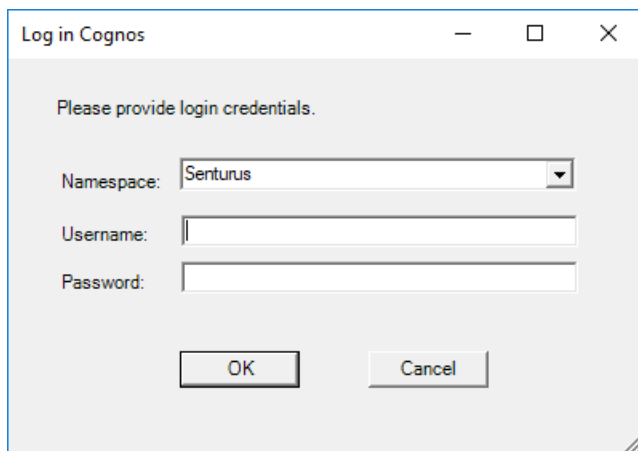
A screenshot of the "Log in Cognos" dialog box. The dialog has a title bar with standard window controls. Inside, it says "Please provide login credentials." Below this, there are three input fields: "Namespace:" with a dropdown menu showing "Senturus", "Username:" with a text box, and "Password:" with a text box. At the bottom, there are two buttons: "OK" and "Cancel".

The **Select Cognos package** dialog appears. Navigate to the package by double clicking folders.

Double click the top “..” row to move up a folder. The current path is displayed in the top text box. Select the desired package, module, folder or data source connection, then click **OK**. The search

path will be placed in the related text box on the **Database** tab.

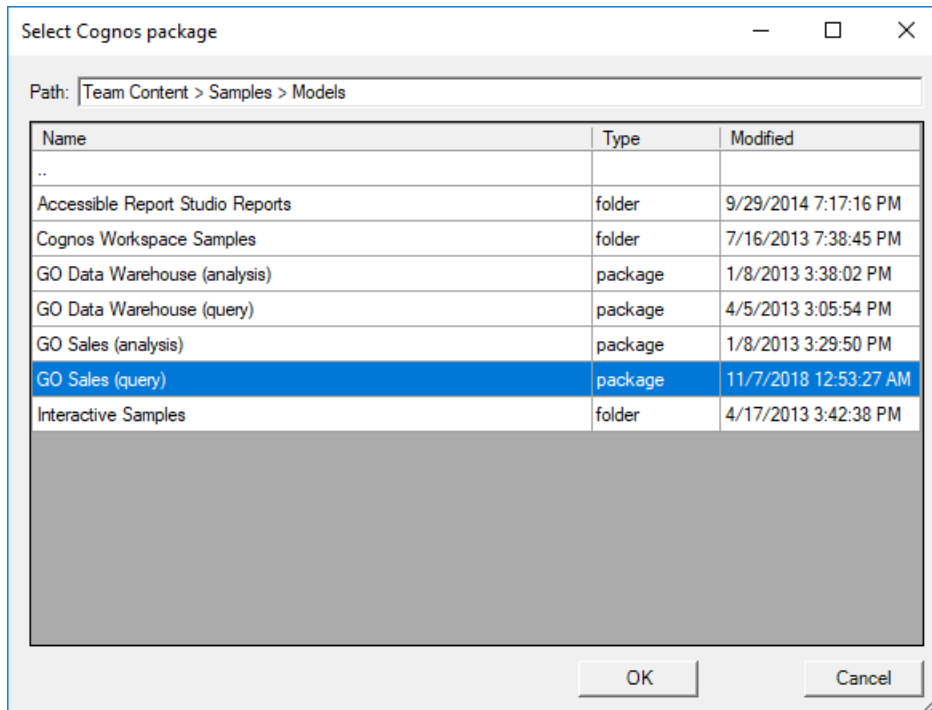

Logging tab

This tab lets you configure the level and number of messages that will be recorded to the log files.

If you set “Server” logging level to DEBUG or TRACE, the Analytics Connector server will log each request (including logon, query, etc.) and response.

If you set “Cognos” logging level to DEBUG or TRACE, the Analytics Connector server will log each query and corresponding Cognos report spec (under “<install_root>/Log” directory). The default level is INFO, whereas the Analytics Connector server only logs query and report spec when a query fails.

If you enable Performance logging, Analytics Connector will generate performance log under the “<install_root>/Log/Performance” directory. You can load these .csv files into your own database for analysis purposes³. You can also open prebuilt “<install_root>/Performance.twb” or

³ If you have a SQL Server, you can use “<install_root>/Performance.sql” to create a performance database, then call `dbo.import_data` to load .csv into performance database.

"<install_root>/Performance.pbix" to analyze performance⁴. Lastly, if you have Cognos audit setup, you can open run "<install_root>/Performance.xml" in Cognos Reporting tool and execute it. This Cognos report will show you Cognos report execution time of interactive request, including request from Analytics Connector server.

Edit Cognos Connection

Server | Advanced | Database | Logging

Program Logging

General: INFO

Server: INFO

Cognos: INFO

Performance Logging

☐ Enable server performance logging.

☐ Enable Cognos client performance logging.

OK Cancel

⁴ Both Tableau and Power BI reports (Performance.twb and Performance.pbix) query .csv data from "C:\Program Files\Senturus\Analytics Connector\Log\Performance" directory. If you installed Analytics Connector server in different directory, please update Tableau/Power BI report to point data source to your own directory.

Power BI Custom Data Connector

Starting from version 5.0, you can connect from Power BI Desktop and powerbi.com to the Analytics Connector via SQL Server database connection.

If you migrated from version 4.x, you may still use the Power BI Custom Connector to connect, and all your old reports and data sources will continue working.

If your license includes Power BI as data source, the Analytics Connector server installer will create "<install_root>\Power BI" directory.

Every time you make changes using Data Source Configuration utility, it will generate a new Power BI Custom Connector under "*C:\Program Files\Senturus\Analytics Connector\PowerBI\SenturusDataConnector.mez*" and copy it to "*{user}\Documents\Power BI Desktop\Custom Connectors*".

You need this .mez file in order to use custom connector in Power BI Desktop, and when configuring Power BI Gateway.

Customize SenturusDataConnector.mez

It's SenturusODBC.m (source code is under "<install root>\PowerBI\Source" directory and packaged within SenturusDataConnector.mez) that controls the "Senturus Analytics Connector" dialog when you connect from Power BI Desktop/Gateway to Senturus Analytics Connector Server.

If you have following code in SenturusODBC.m:

```
SenturusAnalyticsConnectorType = type function (
  server as (type text meta [
    Documentation.FieldCaption = "Server",
    Documentation.FieldDescription = "Server Name",
    Documentation.AllowedValues = { "win03.example.com" }
  ]),
  port as (type text meta [
    Documentation.FieldCaption = "Port",
    Documentation.FieldDescription = "Port Number",
    Documentation.AllowedValues = { "5432" }
  ]),
  database as (type text meta [
    Documentation.FieldCaption = "Database",
```

```

        Documentation.FieldDescription = "Database Name",
        Documentation.AllowedValues = { "GO Sales (query)", "Great Outdoors
Sales (cube)",  }
    ]),

```

You will see the dialog like this:

Basically, `Documentation.AllowedValues` defines the drop-down list for each input. If this property is omitted, the corresponding input becomes a free text input.

So if you want to customize this mez file, follow steps below:

1. Open "<install root>\PowerBI\Source\SenturusODBC.m" in a text editor and make changes. For example, you want to add one more value to server (so that you can use the same mez to connect to different Senturus Analytics Connector Servers), change port number, add and/or remove databases (custom mez for different groups of users so they will see only databases they have access to), then change the code like below and save it:

```

SenturusAnalyticsConnectorType = type function (
    server as (type text meta [
        Documentation.FieldCaption = "Server",
        Documentation.FieldDescription = "Server Name",
        Documentation.AllowedValues = { "win03.example.com",
"prod.example.com" }
    ]),
    port as (type text meta [

```

```

        Documentation.FieldCaption = "Port",
        Documentation.FieldDescription = "Port Number"

    ) ,
    database as (type text meta [
        Documentation.FieldCaption = "Database",
        Documentation.FieldDescription = "Database Name",
        Documentation.AllowedValues = { "GO Sales (query)", "My Package",
    }
    ] ) ,

```

Notes: (1) Do not forget to remove comma (,) after line Documentation.FieldDescription if you remove Documentation.AllowedValues line. And (2) The allowed values for database field must **exactly** match the database name you defined in Data Source Configuration tool. See Database tab.

2. Go to "<install root>\PowerBI\Source" directory, select all files, right click and select "Send to" / "Compressed (zipped) folder."
3. Rename the newly created .zip into "SenturusDataConnector.mez".
4. Share this new mez with Power BI user and let them save it to "{user}\Documents\Power BI Desktop\Custom Connectors" directory.

Service Configuration

The Service Configuration utility lets you monitor and modify the Windows service “*Senturus Analytics Connector*”.

Launching Service Configuration Utility

To run Service Configuration utility, either:

Launch the program using the Start Menu

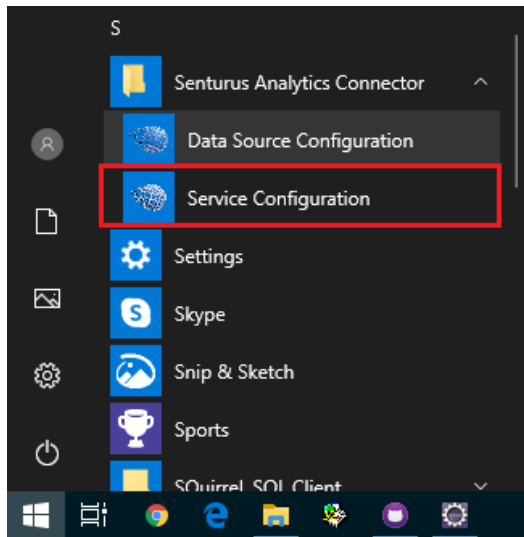

Or run the program located at *{Installation Folder}\bin\AnalyticsConnector.exe*

Using Service Configuration Utility

General tab

You can start/stop the service, set common Windows service properties.

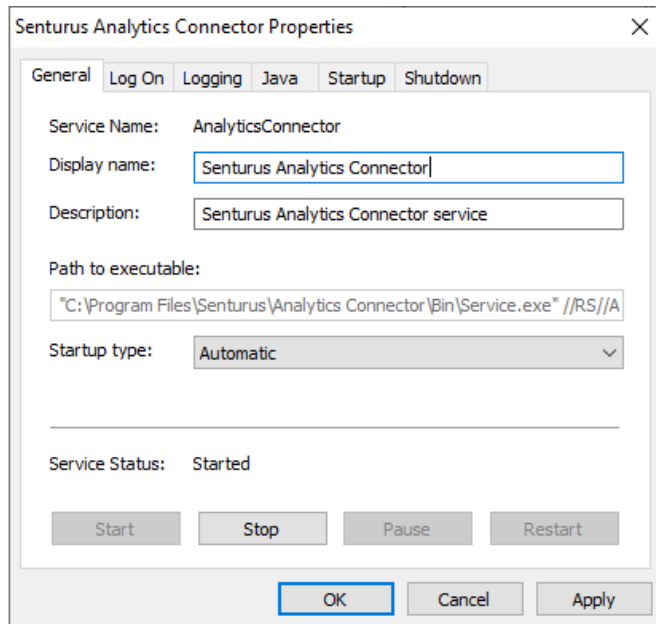

- Service Name:** AnalyticsConnector
- Display name:** Senturus Analytics Connector (text box)
- Description:** Senturus Analytics Connector service (text box)
- Path to executable:** "C:\Program Files\Senturus\Analytics Connector\Bin\Service.exe" //RS//A (text box)
- Startup type:** Automatic (dropdown menu)
- Service Status:** Started
- Buttons:** Start, Stop, Pause, Restart (disabled), OK (highlighted), Cancel, Apply

Log on tab

Defines the credential that this service log on as.

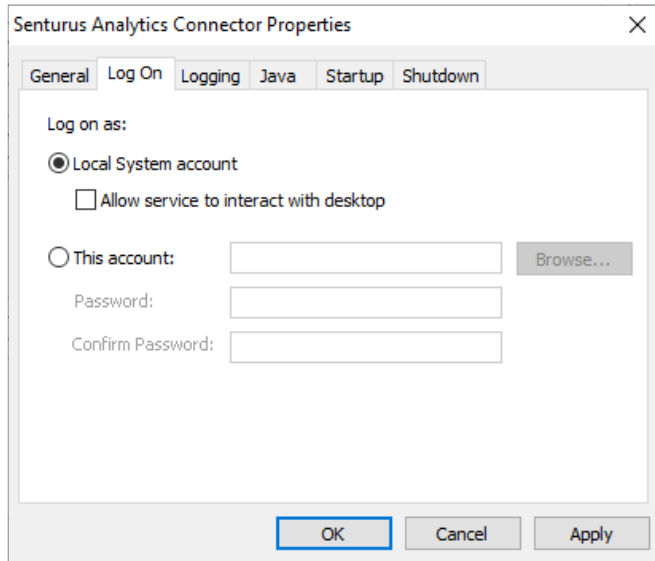

Logging tab

Defines Windows service logging. This is different to the Logging tab in the Data Source Configuration utility.

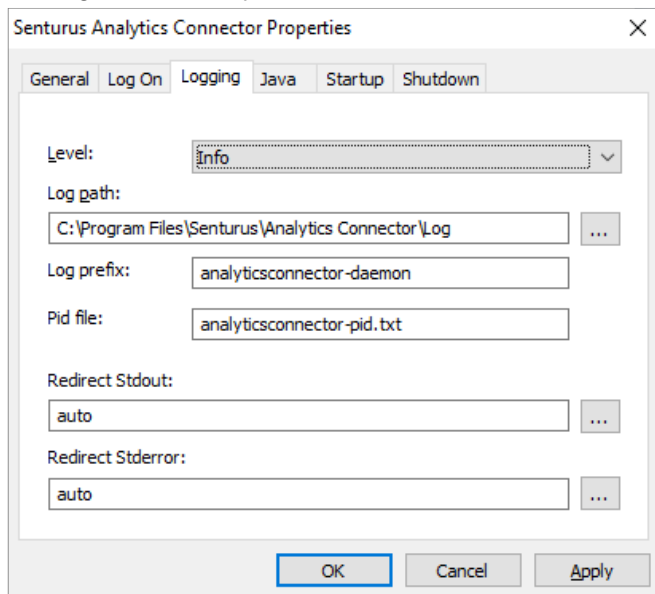

Java tab

You can specify Java environment within this tab.

You can use the default JRE (the one registered in Windows Registry Table) by checking “Use default” or uncheck it and choose a specific JRE using browse button right to “Java Virtual Machine” text input.

By default, “Java Classpath” is set to “Lib;Lib/*”, these are paths relative {install_root} directory. If you have customized libraries saved in other directories, append them to “Java Classpath”.

To set some Java runtime options, use “Java Options” text box. For example, to specify SSL certificate stores, HTTP proxies, etc. If you are using JRE9+, you can use “Java 9 Options” text box too.

This tab also lets you define minimum/maximum memory allocation pool for JVM, and thread stack size.

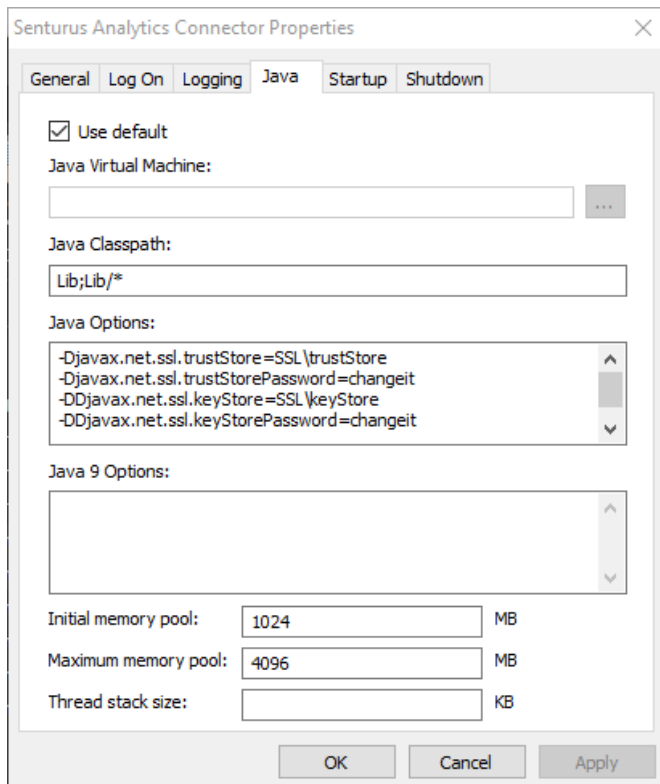

- ☒ Use default
- Java Virtual Machine: [Empty text box with a browse button (...)]
- Java Classpath: [Lib;Lib/*]
- Java Options: [List of options: -Djavax.net.ssl.trustStore=SSL\trustStore, -Djavax.net.ssl.trustStorePassword=changeit, -DDjavax.net.ssl.keyStore=SSL\keyStore, -DDjavax.net.ssl.keyStorePassword=changeit]
- Java 9 Options: [Empty text box]
- Initial memory pool: [1024] MB
- Maximum memory pool: [4096] MB
- Thread stack size: [Empty text box] KB

At the bottom of the dialog box are the "OK", "Cancel", and "Apply" buttons.

Startup tab

Defines the Java class and arguments to start the service. If you want to change the ports used by the Analytics Connector server, change the second line (for PostgreSQL requests, default 5432) and/or third line (for SQL Server requests, default 1433).

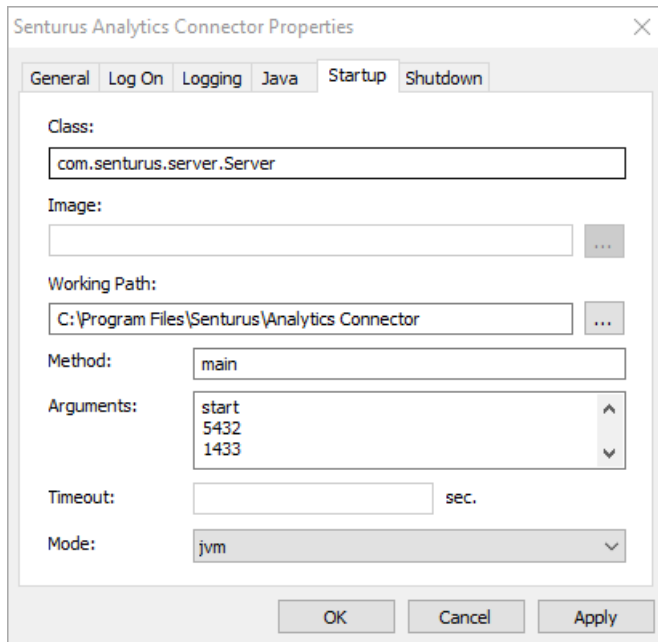

- Class:** A text box containing 'com.senturus.server.Server'.
- Image:** An empty text box with a browse button (three dots) to its right.
- Working Path:** A text box containing 'C:\Program Files\Senturus\Analytics Connector' with a browse button (three dots) to its right.
- Method:** A text box containing 'main'.
- Arguments:** A list box containing 'start', '5432', and '1433'.
- Timeout:** An empty text box followed by 'sec.'.
- Mode:** A dropdown menu with 'jvm' selected.

At the bottom of the dialog are three buttons: 'OK', 'Cancel', and 'Apply'.

Shutdown tab

Defines the Java class and argument to shut service down.

- Class:** A text box containing 'com.senturus.server.Server'.
- Image:** A text box with a browse button (three dots) to its right.
- Working Path:** A text box containing 'C:\Program Files\Senturus\Analytics Connector' with a browse button (three dots) to its right.
- Method:** A text box containing 'main'.
- Arguments:** A list box containing 'stop'.
- Timeout:** A text box containing '0' followed by 'sec.'.
- Mode:** A dropdown menu with 'jvm' selected.

At the bottom of the dialog are three buttons: 'OK', 'Cancel', and 'Apply'.

SSL on Analytics Connector Server

If you desire encrypted network traffic between the Analytics Connector server and client, perform the following steps to setup an SSL certificate on the server:

1. Ask your certificate administrator to generate a certificate good for SQL server. Detailed requirements can be found at [Enable encrypted connections - SQL Server | Microsoft Docs](#), section "Certificate requirements".

One of the special requirements, compared to common certificates, is the certificate must be issued for server authentication so the **Enhanced Key Usage** property of the certificate should include '*Server Authentication (1.3.6.1.5.5.7.3.1)*' (see below).

Extended Key Usage	
Field	Value
Not Critical	
TLS Web Server Authentication	(1.3.6.1.5.5.7.3.1)

2. Obtain the pair of private key and certificate from your certificate administrator and save to a local folder. For example, "C:\Temp\connector_server.key" and "C:\Temp\connector_server.crt".
3. Convert x509 Cert and Key to a pkcs12 file using OpenSSL (<https://www.openssl.org>):

```
openssl pkcs12 -export -in C:\Temp\connector_server.crt -inkey  
C:\Temp\connector_server.key -out C:\Temp\connector_server.p12 -name  
connector_server -CAfile <path_to_JRE>\lib\security\cacerts
```

4. Import the pkcs12 file to your java keyStore:

```
<path_to_JRE>\bin\keytool.exe -importkeystore -srckeystore  
C:\Temp\connector_server.p12 -srcstoretype pkcs12 -srcstorepass  
changeit -destkeystore C:\Temp\keyStore -deststoretype jks -  
deststorepass changeit -destkeypass changeit -alias connector_server
```

You should see a message like: "Importing keyStore C:\Temp\connector_server.p12 to SSL\keyStore..."

5. (optional) To verify newly created or updated keyStore, execute following command:

```
<path_to_JRE>\bin\keytool.exe -list -v -alias connector_server -  
keystore C:\Temp\keyStore -storepass changeit
```

6. Copy keyStore to the SSL Folder under the installation directory, typically “C:\Program Files\Senturus\Analytics Connector\SSL”.

7. Start the Service Configuration utility, go to Java tab, add two Java options:

```
-Djavax.net.ssl.keyStore=SSL\keyStore
```

```
-Djavax.net.ssl.keyStorePassword=changeit
```

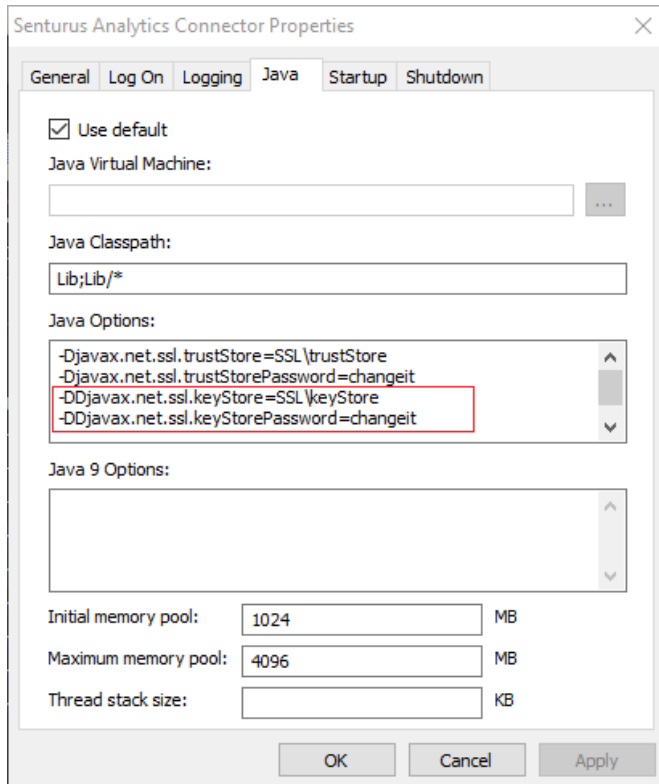

8. Restart the Senturus Analytics Connector service.

SSL on Cognos Dispatcher

If your Cognos dispatcher is SSL enabled, or your Cognos gateway is SSL enabled and you have set the authentication class to *NTLMAuthentication/SiteMinderBasicAuthentication*, and your SSL certificate is not signed by a well known certificate authority, then you need to configure the trustStore so that the Analytics Connector server can communicate with your Cognos server over SSL.

If your certificate is self-signed or you are using the certificate that comes with Cognos installation, then you need to configure trustStore too.

1. Download root SSL certificate from Cognos using Google Chrome and save it into your local drive, for example "C:\Temp\root.cer".
2. Create "<install_root>\SSL" directory if it does not exist.
3. Open a prompt window, change directory to "<install_root>", execute the following command (you can replace "changeit" with your secret password):

```
JRE\x64\bin\keytool -import -alias root -file C:\Temp\localhost.cer -  
keystore SSL\trustStore -storepass changeit
```

4. Review the information. If it looks correct, type yes and Enter. trustStore should be created under "<install_root>\SSL" directory.
5. (optional) To verify newly created trustStore, execute the following command:

```
JRE\x64\bin\keytool -list -v -alias root -keystore SSL\trustStore -  
storepass changeit
```

6. Start the Service Configuration utility, go to Java tab, add two Java options:

```
-Djavax.net.ssl.trustStore=SSL\trustStore  
-Djavax.net.ssl.trustStorePassword=changeit
```

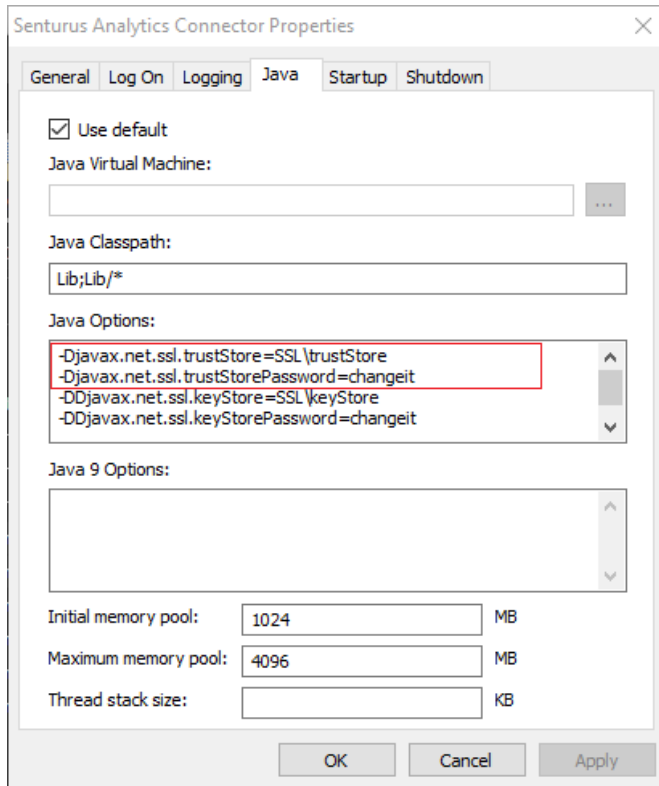

7. Restart the Senturus Analytics Connector service.

To connect from the Data Source Configuration tool to your Cognos, you need to import the root certificate into Windows “Trusted Root Certificate Authorities”. Here is how to do it:

1. Download root SSL certificate from Cognos using Google Chrome and save it into your local drive, for example “C:\Temp\root.cer”.
2. Double click on the certificate to bring up Certificate dialog.
3. Click on “Install Certificate...” button to bring up “Certificate Import Wizard”;
4. Select “Current User” for “Store Location”. Click on Next.

5. Check “Place all certificates in the following store”, click on “Browse...” button, select “Trusted Root Certification Authorities” and click on OK button. Click on Next.
6. Click on Finish. And click Yes button in the pop-up “Security Warning” dialog.
7. You should be prompted that “The import was successful.” Click on OK.

Now you can use browse button in Data Source Configuration tool to select Cognos packages, data modules, etc.

Proxy between Analytics Connector Server and Cognos Server

In case the Analytics Connector server needs to connect to a Cognos server via a proxy (very common in a secured environment where outbound internet traffic must go through a proxy), you need to set up proxy settings.

In the Service Configuration tool, under Java tab, Java options box, add two lines:

```
-Dhttps.proxyHost=your proxy hostname or ip
```

```
-Dhttps.proxyPort=your proxy port
```

If you are using HTTP proxy instead of HTTPS, replace HTTPS with HTTP.

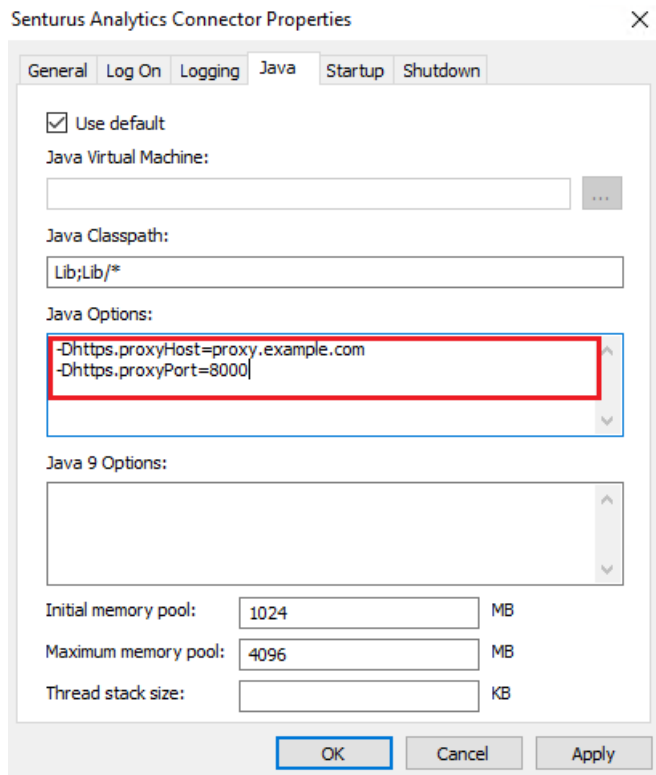

In order to use browse function in Data Source Configuration tool, you need to set Windows proxy settings as well. Please contact your system administrator.

Advanced Topics & Notes

Additional technical information related to Analytics Connector.

Using the Analytics Connector with Tableau Online

The Senturus Analytics Connector supports Tableau Online, but it requires the use of Tableau Bridge, which must be installed and configured separately. Please refer to the *Senturus Analytics Connector User Guide Cognos to Tableau* for instructions on how to set up Tableau Bridge.

Install and Configure Power BI Gateway

Starting from version 5.0, you can connect from Power BI Desktop and powerbi.com to the Analytics Connector via SQL Server database connection.

If you migrated from version 4.x, you may still use Power BI Custom Connector to connect, and all your old reports and data sources will continue working.

You need to install and configure on-premises Power BI Gateway on one of your computers in your local network and create data sources on powerbi.com before your business users can link their reports/datasets data sources.

Follow steps bellow to install and configure Power BI Gateway with the Analytics Connector.

1. Download and install the latest version of the on-premises Power BI Gateway from Microsoft.
2. Open on-premises Power BI Gateway application and sign in using the Microsoft Account associated with your Power BI Service.

If you are using Senturus custom data connector (.mez), follow step 3 through 6. Otherwise, jump to step 7.

3. Install the Analytics Connector client on the same computer that you installed Power BI Gateway application.
4. Within Power BI Gateway application, go to “Service Settings” tab, take a note of the “Gateway service account” option. Your gateway by default will be running as “NT SERVICES\PBIEgwService”.
5. Go to Windows File Explorer, copy the Custom Data Connector “*SenturusAnalyticsConnector.mez*” from “<install_root>\Power BI” to a folder, for example “C:\Users\Public\Documents\Power BI Desktop\Custom Connectors” directory⁵. Make sure your

⁵ Please refer to [Power BI Custom Data Connector](#).

Gateway service account has at least read/write/execute permissions.

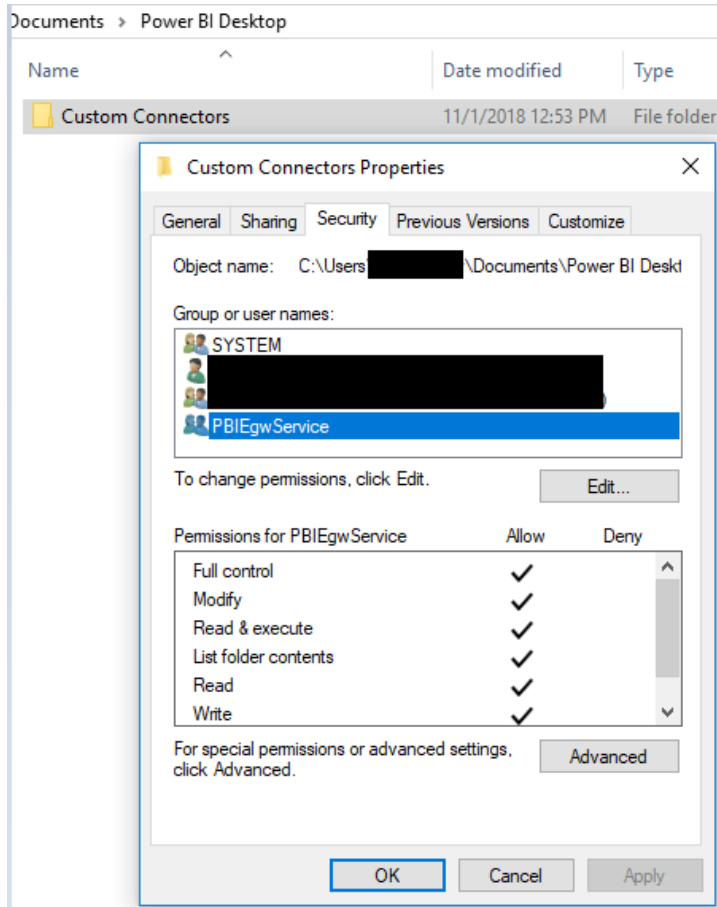

6. Within Power BI Gateway application, go to the Connectors tab, browse to the folder containing the SenturusAnalyticsConnector.mez file. When correctly configured, “Senturus Analytics Connector” will appear in the list of “Custom data connectors”.

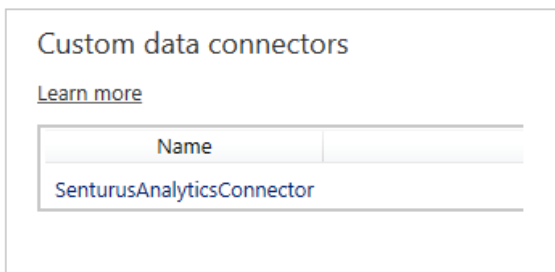

7. Sign into Power BI service (<https://app.powerbi.com>).
8. Go to Settings → Manage Gateways. Click on the gateway that links to your on-Premises Power BI gateway you set up above. Confirm the below two options are checked:

☒ Allow user's cloud data sources to refresh through this gateway cluster. These cloud data sources do not need to be configured under this gateway cluster.

☒ Allow user's custom data connectors to refresh through this gateway cluster (preview). [Learn more](#)

☐ Distribute requests across all active gateways in this cluster. [Learn more](#)

Apply
Discard

9. Add a data source to the Gateway: For DataSource Type, select Senturus Analytics Connector if you are using Senturus custom data connector in your Power BI reports, or SQL Server is you are using SQL Server connector.
10. Select Type for the server, database, username and password that the gateway will use to communicate with Cognos.
11. If other users in the organization need to publish reports to Power BI Service using the same data source, you can grant them permission in the Users tab.

Data Source Settings
 Users

People who can publish reports that use this data source

Add

When you (or a user with permission) publish a workbook to the service with the same server and database, the gateway will be able to talk to your on-premises data using the Power BI Enterprise Gateway.

Finding Cognos Installation Information

Dispatcher URI

The Analytics Connector server communicates with Cognos server via the “Internal dispatcher URI”, which can be found in the found in the **Cognos Configuration** application, under **Environment → Internal dispatcher URI**.

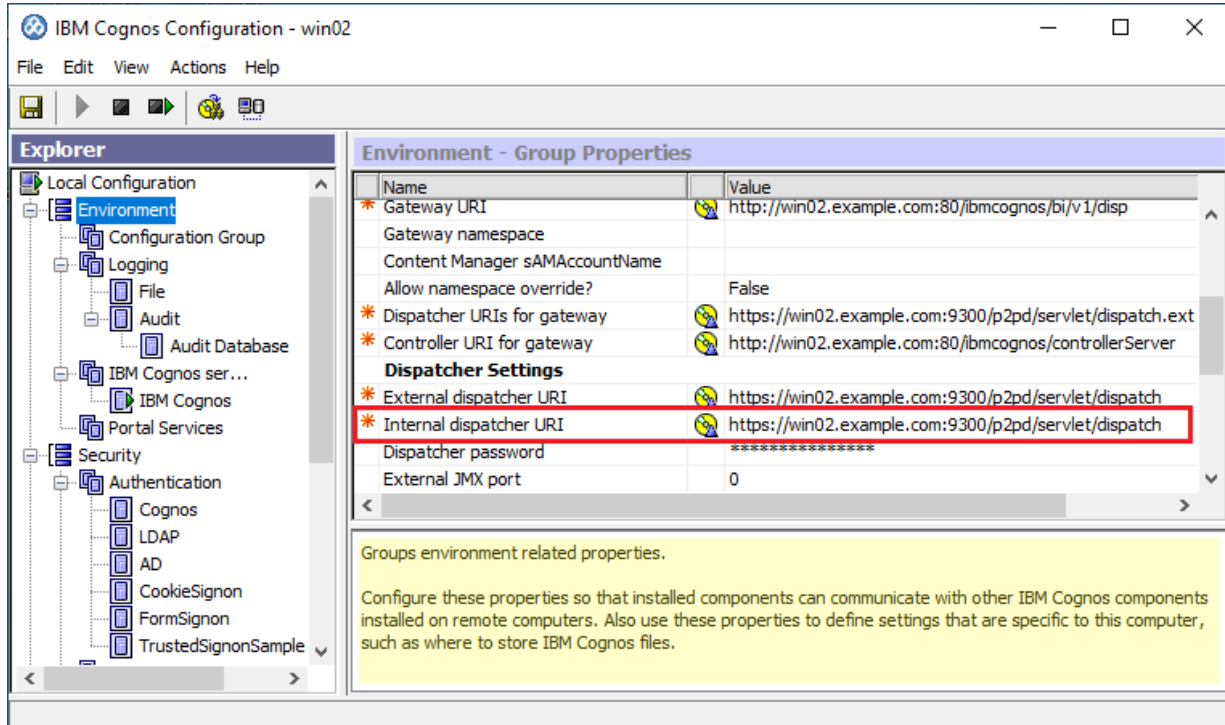

Namespace ID

The Cognos namespace IDs are not necessarily the same as the namespace display names.

The Namespace ID value can be found in the **Cognos Configuration** application, under **Security** → **Authentication** → **<namespace>**.

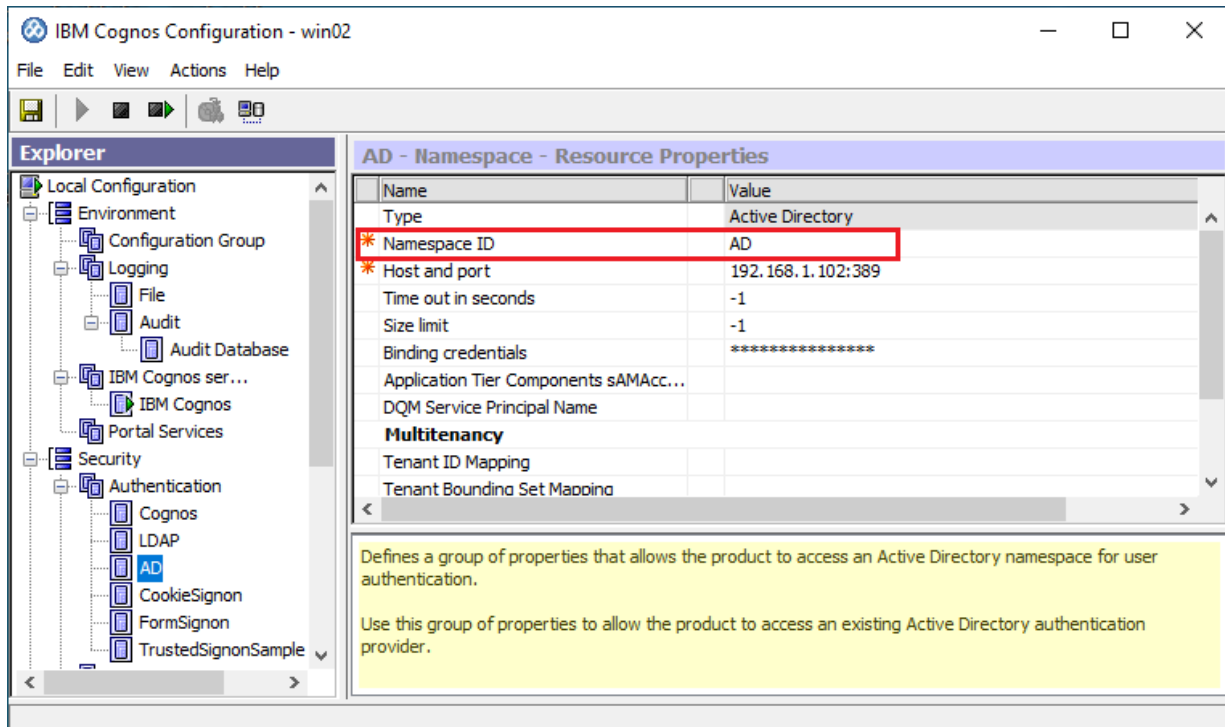

Alternatively, the Namespace ID can be found from the Cognos Administration console. Select the **Security** tab, click the **Properties** button () next to the namespace, and click the link to view the Namespace ID ([View the search path, ID and URL](#)). The Namespace ID will be displayed in the **Search path** property. For example, **AD** is the Namespace ID you would use from the below

setting.

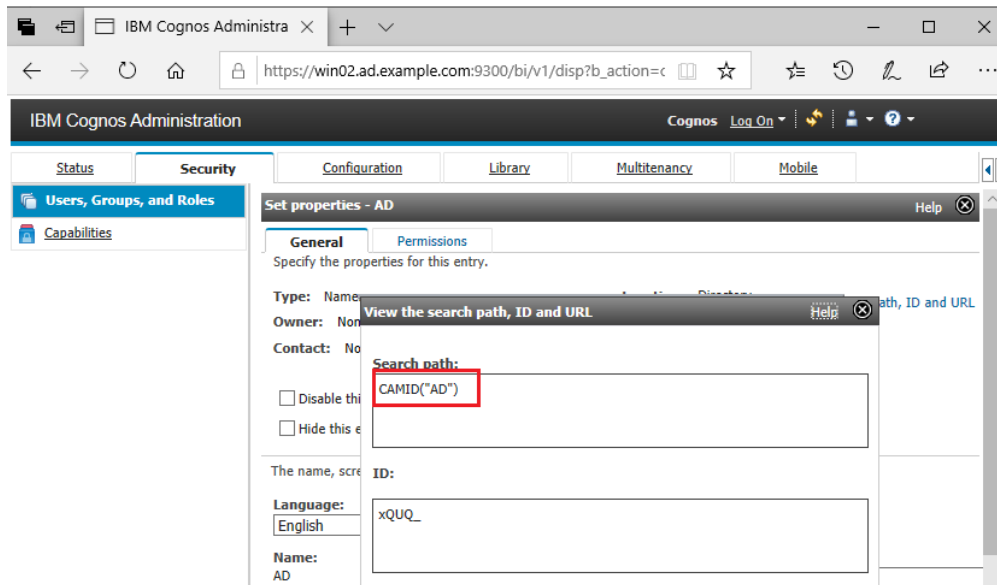

CSV Settings

Your Cognos CSV settings can be found on the Cognos Administration page, under **Status** → **System** → **Settings-System** → **Advanced settings**.

Scorecard

Name	Status
System	Available
win02.example.com	Available

Last refresh time: April 14, 2020 5:41:31 PM

Metrics - System

Name	Value
Job queue	0
JVM	0
Process - Batch report service	0
Process - Graphics service	0
Process - Metadata	0

Settings - System

Name	Value
Advanced settings	
portal.disablecc	false
RSVP.CSV.DELIMITER	,
RSVP.CSV.TERMINATOR	LF
Environment	

Dead connections and TCP keepalive

The Senturus Analytics Connector server and client connect through TCP connections, and these connections can be idle for very long time.

If these TCP connections are not stable, or your NAT (network address translation) service drops connections if they have been idle for a long time, or your Power BI Desktop or Tableau Desktop crash, these connections become dead and need to be removed from the Analytics Connector server.

Senturus Analytics Connector server utilizes TCP keepalive to detect dead connections. The default idle timeout setting in most OS is 2 hours. If you think this is too long, e.g. the dead connections happen too often so you want to check them earlier, then you need to change OS' keepalive settings.

For Windows, open registry table, navigate to key `HKLM\SYSTEM\CurrentControlSet\Services\Tcpip\Parameters` and add a DWORD field called `KeepAliveTime`, then set the value in milliseconds.

For Linux, it varies by distro, an example can be found here <https://tldp.org/HOWTO/TCP-Keepalive-HOWTO/usingkeepalive.html>.

Download root SSL certificate from Cognos using Google Chrome

1. Open Google Chrome and navigate to the Cognos gateway or dispatcher.
2. Click on the padlock icon left to the URL in address bar and select Certificate.
3. Go to Certification Path tab, select the root certificate and double click it. If you are using Cognos CA, this is CA certificate instead of CAMUSER.
4. In the new pop-up dialog, go to Details tab, click on “Copy to File...” button.
5. Click on Next in Certificate Export Wizard.
6. Check “DER encoded binary X.509 (.CER)” option and click Next.
7. Click “Browse...” button to bring up Save As dialog.
8. Select directory and type file name. Click on Save.
9. Click on Next.
10. Click Finish. You should get a “export successful” message.

Upgrade and Migrate the Analytics Connector Server

If you need to upgrade the Analytics Connector server to a newer version or need to upgrade the Cognos SDK version to reflect a Cognos upgrade, uninstall Analytics Connector server first and rerun the installer to the same directory. It's not necessary to upgrade client.

If you want to migrate Analytics Connector server from one computer to another, run Analytics Connector server installer on the new computer, then copy “<install_root>\DataSourceConfig.xml” and “<install_root>\SSL” from old computer to new one. It's not necessary to run Data Source Configuration on the new computer.

If you made some configuration changes using [Service Configuration](#), those configurations (SSL configuration for example) will not be preserved after re-installing Analytics Connector server, so you need to re-do the same changes.

Model Caching

The Analytics Connector caches model information (FM packages, data modules, cubes) to offer the best performance.

As of version 5.4, when a model is updated, the Analytics Connector will pick up those changes without requiring a restart of the service.

Please refer to the *Senturus Analytics Connector User Guide Cognos to Power BI* for Power BI specific instructions on how to handle model updates.

Please refer to the *Senturus Analytics Connector User Guide Cognos to Tableau* for Tableau specific instructions on how to handle model updates.

4.X to 5.X Upgrade process

The Senturus Analytics Connector version 5 is backward compatible with version 4, so you don't need to update your Tableau and/or Power BI reports and data sources. Only thing you need to do is to uninstall version 4 and install version 5 on the same computer.

However, starting from version 5.0, you can connect from Power BI Desktop and powerbi.com to Analytics Connector via SQL Server database connection. We highly recommend all your new Power BI reports should be done using SQL Server database connection.

3.X to 4.X Upgrade process

There was an underlying technology change between the 3.x and 4.x versions of Analytics Connector that requires a slight adjustment to workbooks. Follow these steps to upgrade from 3.X to 4.X.

Upgrade Tableau Server:

- Save your license key and DataSourceConfig.xml files
- Uninstall Analytics Connector version 3.x
- Install Analytics Connector version 4.X, selecting both Analytics Connector server and Client
- Copy the license key and DataSourceConfig.xml files to the installation folder
- Restart Analytics Connector server service to pick up the file changes

Upgrade Tableau Desktop:

- Uninstall Analytics Connector version 3.x
- Install Analytics Connector version 4.X, selecting only Analytics Connector client component

Upgrade the Tableau Workbooks:

- Open Tableau workbook with Analytics Connector 3.x connections
- Edit the connection(s) in the workbook that rely on the 3.x Analytics Connector. Reconnect to the database, specifying the server name and port while retaining the same database name during the login process.
- Save and Test the workbook.
- Publish the workbook to Tableau Server.

- Note: Your Tableau Server will need the upgraded Analytics Connector client component installed and configured to talk to the upgraded Analytics Connector server component when the workbook is published.
- Test the published workbook, which will test the upgraded client and server components.
- Repeat the process for additional Tableau Workbooks.

Troubleshooting

Error message in java.log*	Solution
Exception while responding RPC(0x03). Caused by: Failed to write row 1.	Confirm that you've setup the correct CSV settings. See the “Data Source Configuration” section for more details.
<i>*The java.log file can be found at “C:\Program Files\Senturus\Analytics Connector\Log\java.log”.</i>	